

PLAT OF SURVEY

BEING LOT 10 & THE N 1/2 OF LOT 11 OF
THE ORIGINAL PLAT OF SILVER LAKE PARK
LOCATED IN PART OF GOV'T LOT 3 OF SECTION 35, T36N, R14E
TOWN OF LAONA, FOREST COUNTY, WISCONSIN

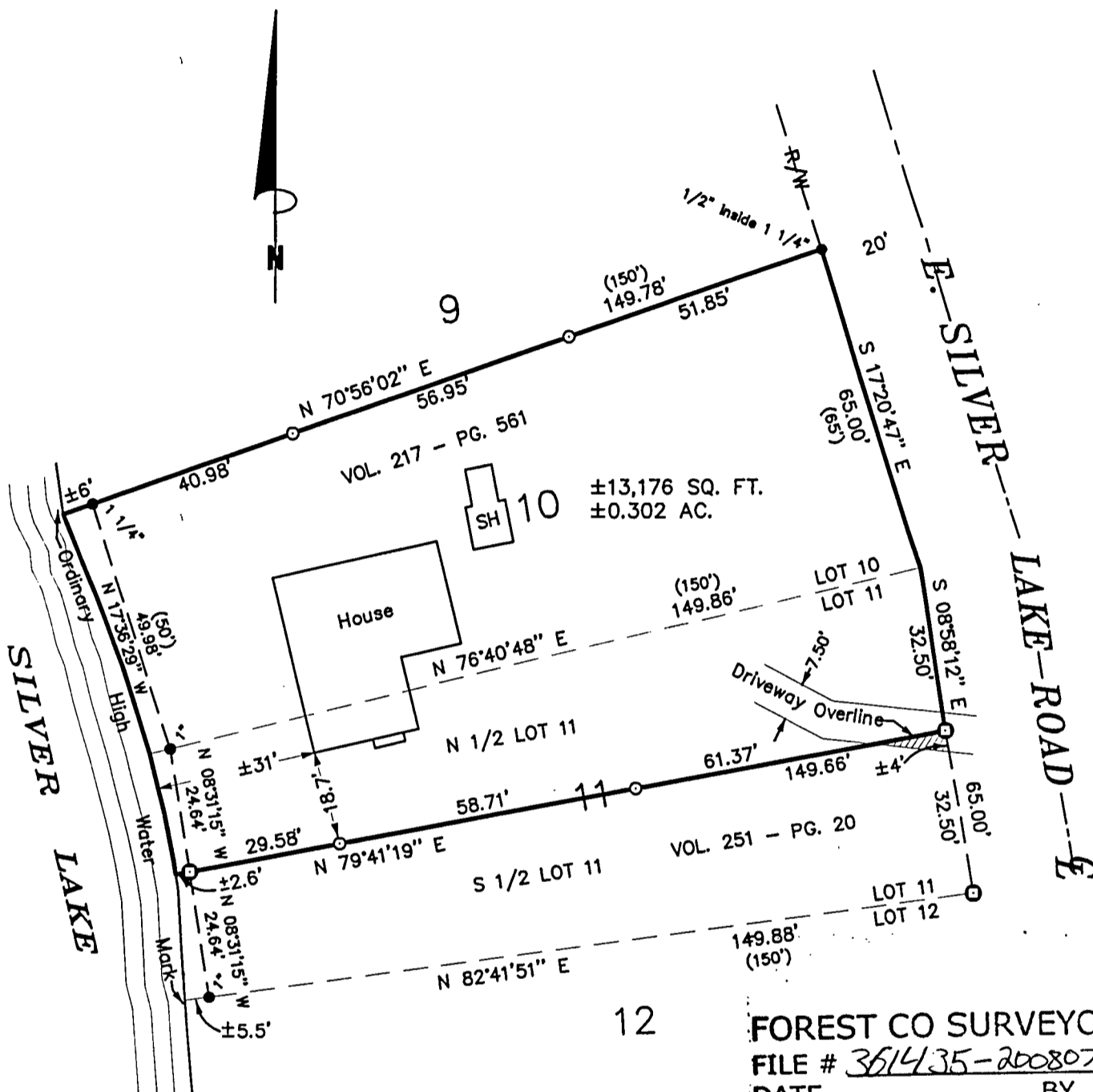

FOREST CO SURVEYOR
FILE # 351435-20080701
DATE _____ BY _____

BEARINGS ARE ASSUMED, S. LINE LOT 11 BEARS N 82°41'51" E.

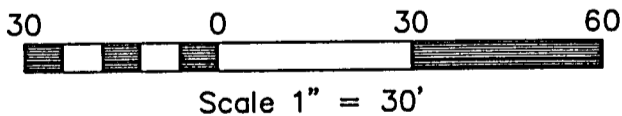

Michael A. Tremel
7/1/08

SURVEYOR'S CERTIFICATE:

I, Michael A. Tremel, Registered Land Surveyor, HEREBY certify that by the order of Deborah LaPlante, part owner: I have surveyed and mapped the hereon described and depicted lands and the within map is a true and correct representation of the lands surveyed to the best of my knowledge and belief.

DWG. NO.: 773-08	LEGEND: ● EXISTING IRON PIPE (SIZE AS NOTED) ⊙ EXISTING 3/4" REBAR ○ SET 1" O.D. X 20" IRON PIPE () RECORDED AS	SHT. NO. 1 OF 1
------------------	-------------------------------------------------------------------------------------------------------------------------------------	------------------------

Received 8-1-08

PLAT OF SURVEY

BEING LOT 10 & THE N 1/2 OF LOT 11 OF
THE ORIGINAL PLAT OF SILVER LAKE PARK
LOCATED IN PART OF GOV'T LOT 3 OF SECTION 35, T36N, R14E
TOWN OF LAONA, FOREST COUNTY, WISCONSIN

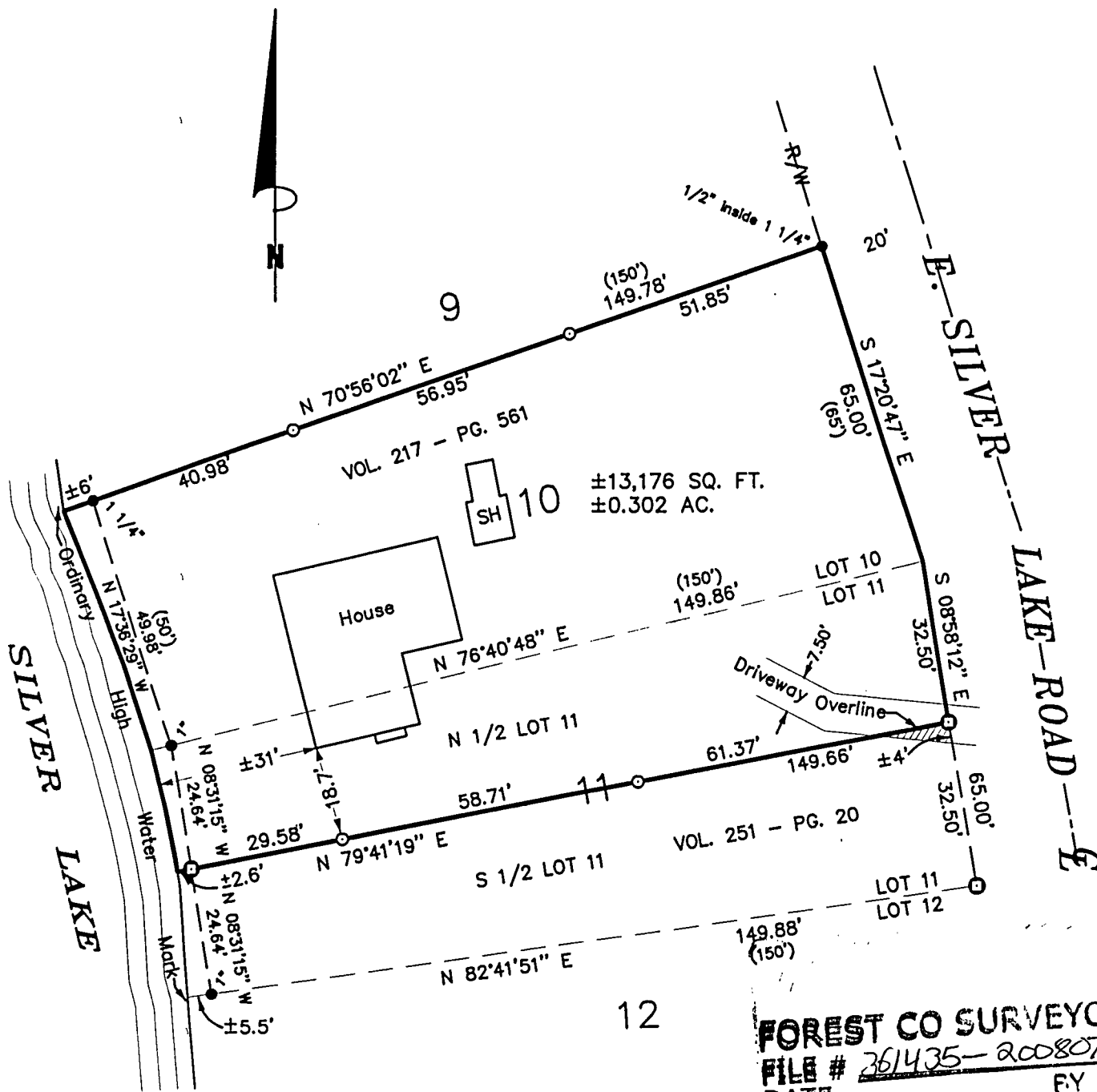

FOREST CO SURVEYOR
FILE # 261435-20080701
DATE _____ FY _____

BEARINGS ARE ASSUMED, S. LINE LOT 11 BEARS N 82°41'51" E.

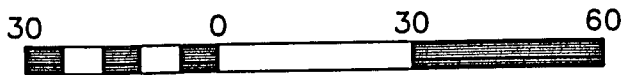

Scale 1" = 30'



Michael A. Trembl
7/1/08

SURVEYOR'S CERTIFICATE:

I, Michael A. Trembl, Registered Land Surveyor, HEREBY certify that by the order of Deborah LaPlante, part owner: I have surveyed and mapped the hereon described and depicted lands and the within map is a true and correct representation of the lands surveyed to the best of my knowledge and belief.

DWG. NO.: 773-08	LEGEND:	SHT. NO. 1 OF 1
	<ul style="list-style-type: none"> ● EXISTING IRON PIPE (SIZE AS NOTED) ⊙ EXISTING 3/4" REBAR ○ SET 1" O.D. X 20" IRON PIPE () RECORDED AS 	