

PLAT OF SURVEY

LOTS 47, 48 & 49 OF THE FIRST ADDITION TO SILVER LAKE PARK
AND LOTS 39, 40 & 41 IN BLOCK 9 OF THE FIFTH ADDITION TO
SILVER LAKE PARK, LOCATED IN PART OF GOV'T LOT 5
OF SECTION 35, T36N, R14E, TOWN OF LAONA,
FOREST COUNTY, WISCONSIN

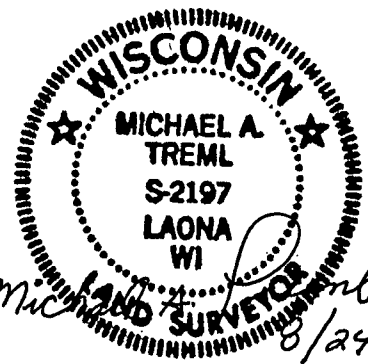
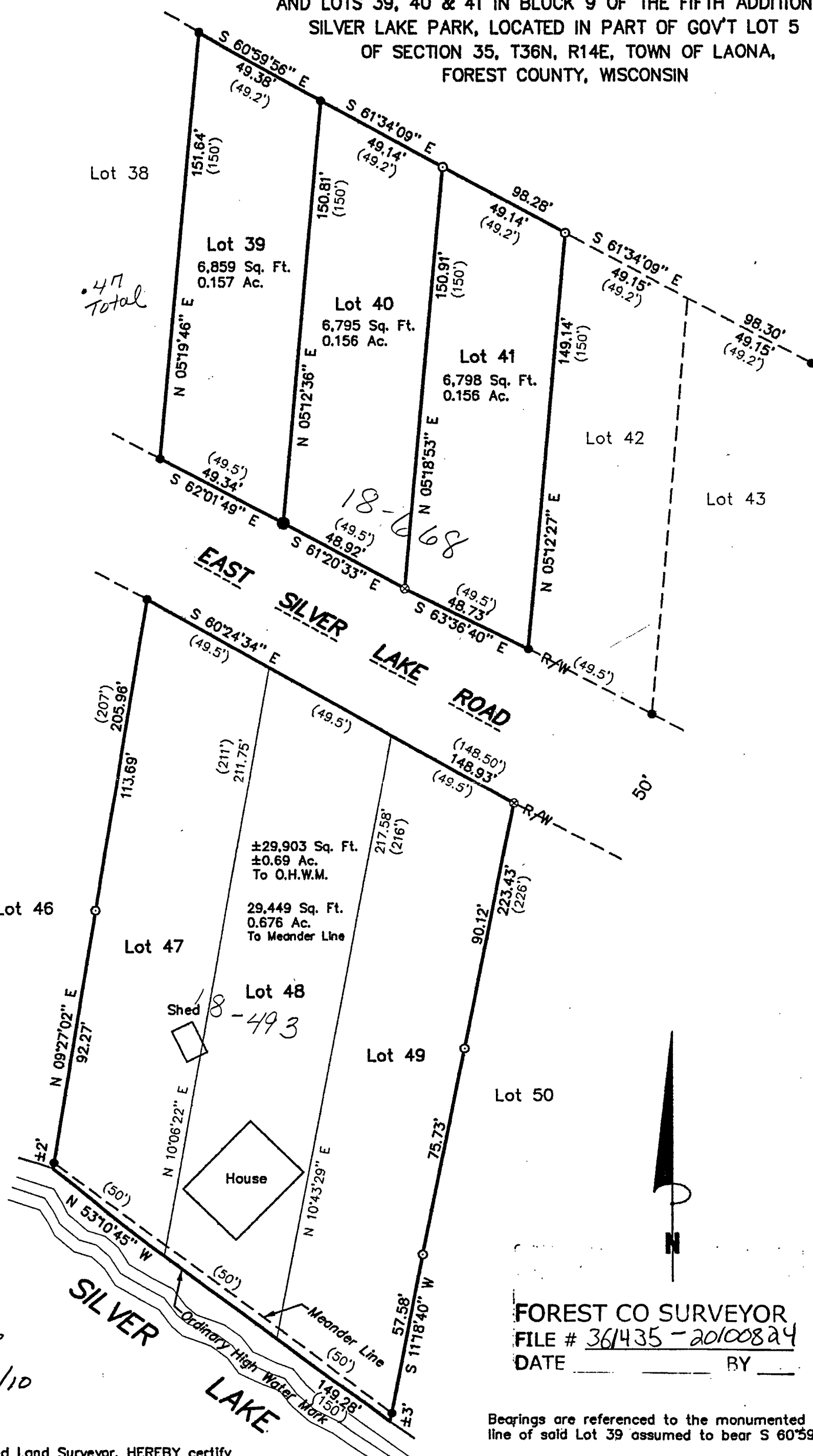

FOREST CO SURVEYOR
FILE # 361435 - 20100824
DATE _____ BY _____

Bearings are referenced to the monumented North line of said Lot 39 assumed to bear S 60°59'56" E.

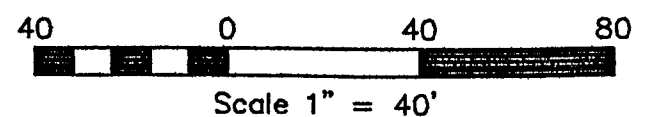

SURVEYOR'S CERTIFICATE:

I, Michael A. Treml, Registered Land Surveyor, HEREBY certify that by the order of Carol Rice: I have surveyed and mapped the hereon described and depicted lands and the within map is a true and correct representation of the lands surveyed to the best of my knowledge and belief.

DRAWN BY: MICHAEL A. TREML	REVISIONS	LEGEND:	● EXISTING 1 1/4" IRON PIPE	○ SET 1" X 20" IRON PIPE
DATE: AUGUST 24, 2010			● EXISTING 1" IRON PIPE	() RECORDED AS
DWG. NO.: 892-10			⊗ EXISTING 3/4" IRON PIPE	
APPROVED BY:				