

Boundary Line Survey

Located in the Third Addition to Silver Lake Park, being part of Gov't Lot 7 of Section 35, T36N, R14E, Town of Laona, Forest County, Wisconsin

FOREST CO SURVEYOR
 FILE # 361435 - 2010 09107
 DATE _____ BY _____

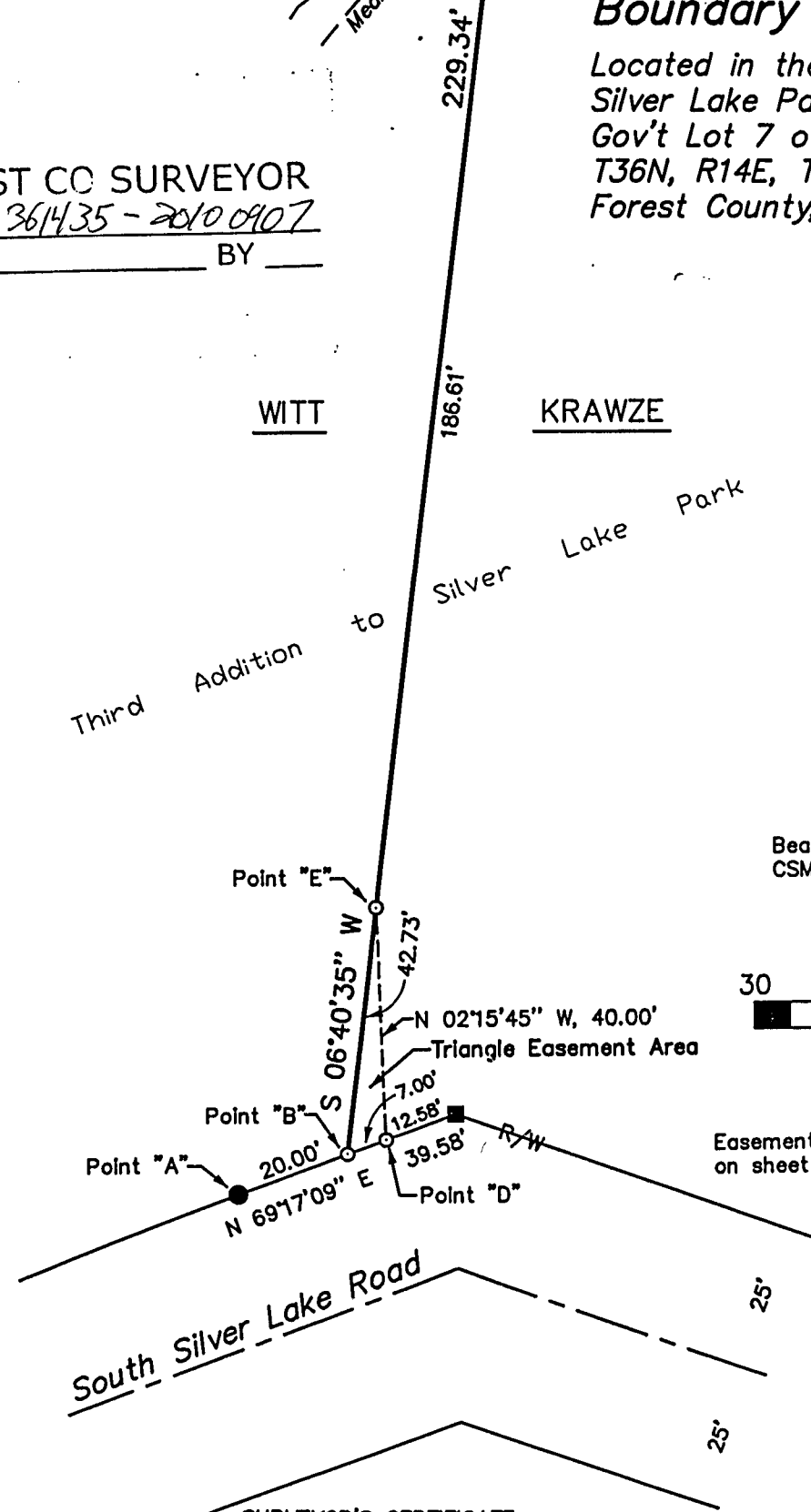

Bearings are referenced to CSM Vol. 6, Pg. 220.

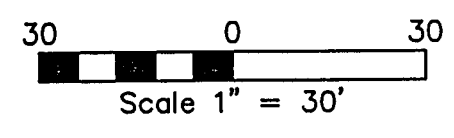

Easement legal description provided on sheet 2 of 2.

SURVEYOR'S CERTIFICATE:

I, Michael A. Tremi, Registered Land Surveyor, HEREBY certify that by the order of Christopher Witt: I have surveyed and mapped the hereon described and depicted lands and that this map is a true and correct representation of the lands surveyed to the best of my knowledge and belief.



DRAWN BY: Michael A. Tremi DATE: September 7, 2010 DWG. NO.: 899-10 APPROVED BY: _____	LEGEND: ■ EXISTING 5" X 5" CONCRETE MONUMENT ● EXISTING 1 1/2" IRON PIPE ○ SET 1" X 18" IRON PIPE	SHT. NO. 1 of 2
-------------------------------------------------------------------------------------------------	------------------------------------------------------------------------------------------------------------	--------------------

LEGAL DESCRIPTION
(Ingress & Egress Easement)

Being an easement for ingress and egress, said easement is located in the Third Addition to Silver Lake Park, being part of Government Lot 7 of Section 35, Township 36 North, Range 14 East, Town of Laona, Forest County, Wisconsin described as follows:

Beginning at Point "B"; thence N 69°17'09" E , a distance of 7.00 feet to Point "D"; thence N 02°15'45" W, a distance of 40.00 feet to the intersection of the new boundary line and Point "E"; thence S 06°40'35" W along said boundary line, a distance of 42.73 feet to the point of beginning.