

Silver Lake

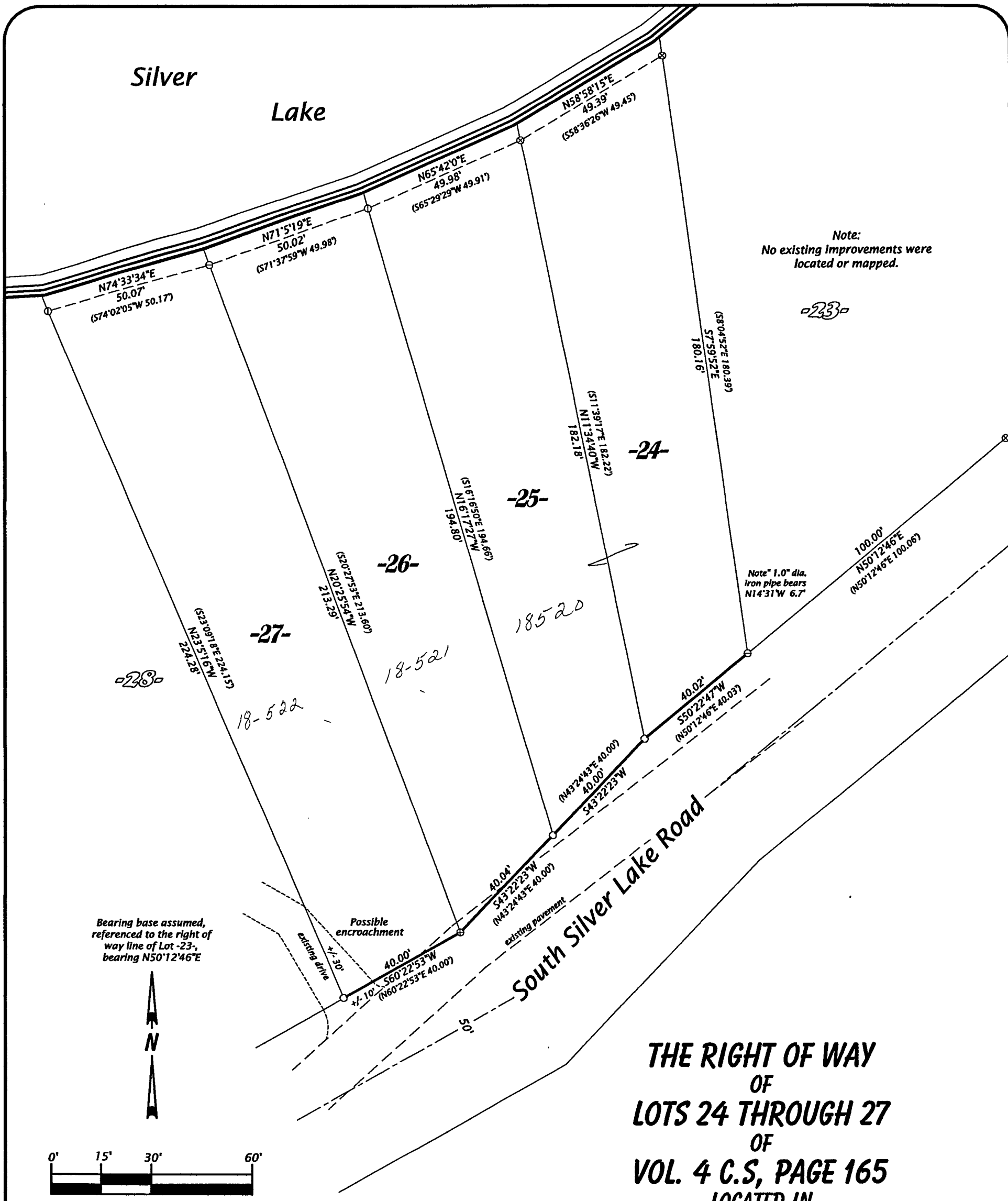

Bearing base assumed, referenced to the right of way line of Lot -23, bearing N50°12'46"E

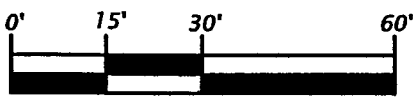

Scale 1" = 30'

Legend

- ⊗ = 5" x 5" conc. mon. found in place.
- ⊙ = 2.4" dia. iron pipe found in place.
- ⊖ = 1.3" dia. iron pipe found in place.
- ⊕ = Railroad spike found in place.
- = Iron rod set, 0.6" dia. x 18" long.
- () = Dimensions of record.

Pipe sizes are outside diameter dimension.

FOREST CO SURVEYOR
 FILE # 361435-20110906
 DATE _____ BY _____

**THE RIGHT OF WAY
 OF
 LOTS 24 THROUGH 27
 OF
 VOL. 4 C.S, PAGE 165
 LOCATED IN
 GOVT. LOT 6
 SECTION 35, T36N, R14E
 LAONA TOWNSHIP
 FOREST COUNTY, WISCONSIN**

SURVEYOR'S CERTIFICATE

I, Michael L. Oestreich, Registered Land Surveyor No. S-2118, hereby certify that I have surveyed the property shown hereon; that this map represents an accurate survey of said property to the best of my knowledge and belief; that I have performed this survey by order of Donald Verhagen; and that I have complied with the requirements of Wisconsin Administrative Code A-E 7.

Date 9/6/11

Map No. 11-21

File No. 35-3614

Drafted by M. Oestreich

Sheet 1 of 1 sheet

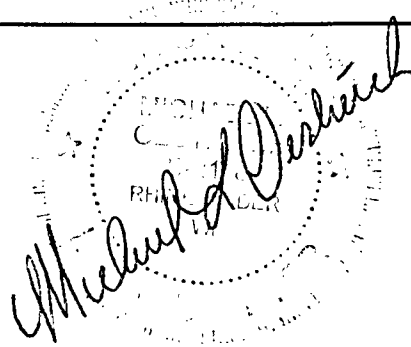

Oestreich
Surveying &
Mapping, LLC
 5946 Forest Lane
 Rhinelander, WI 54501
 Tel. (715) 362-5538
 RLS2118@charter.net

filed 12-27-13