

7-30-15

Bearings referenced to the East line of West Silver Lake Loop Road assumed a bearing of N11°54'37"E



LEGEND

- 1-1/4" Iron pipe found
- △ 1" iron pipe found
- 3/4" x 24" iron rod and cap set ( 1.501 lb/lin ft. )
- ( ) Recorded as

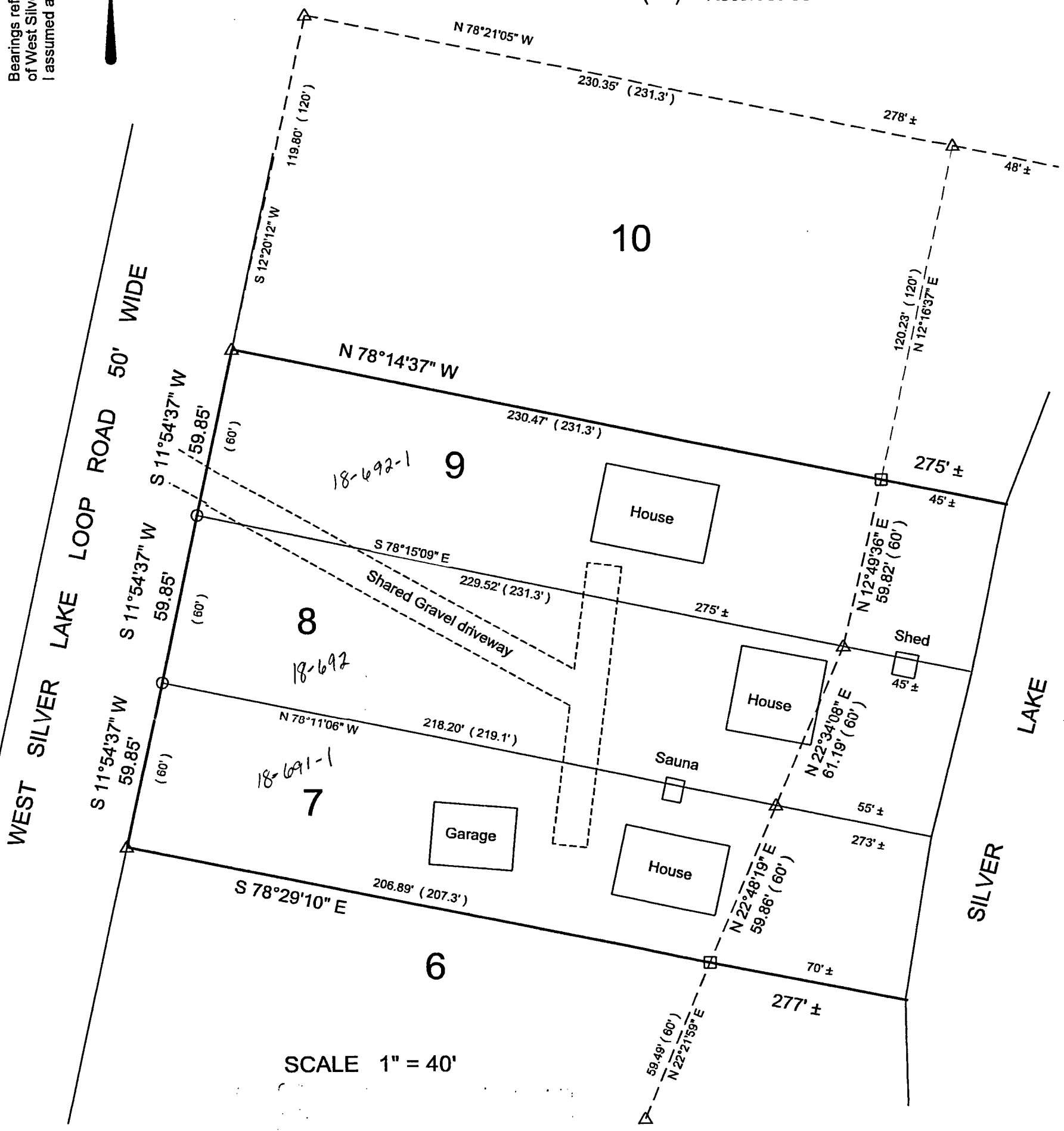

SCALE 1" = 40'

FOREST CO SURVEYOR  
 FILE # 361435-20150717  
 DATE \_\_\_\_\_ BY \_\_\_\_\_

DESCRIPTION

Lots 7-9 in Block 2 of the Sixth Addition to Silver Lake Park, located in part of Government Lot 1 in Section 35, Town 36 North, Range 14 East, Forest County, Wisconsin.

CERTIFICATE

I, Hugh W. Guy Jr, Professional Land Surveyor, do hereby certify that I have under the direction of Fred Neuman, That I have surveyed the lands hereon described and that this plat is a true representation of the exterior boundaries of said lands to the best of my knowledge and belief.

Hugh W. Guy Jr. PLS # 1301  
 DATED this 17th day of July, 2015.



2015-57

18-692  
692-1