

8-14-15

LOCATION \ DESCRIPTION

THE EAST 50 FEET OF LOT 16, EXCEPT THE NORTH 10 FEET THEREOF AND THE EAST 50 FEET OF LOT 17 AND ALSO THE VACATED PORTION OF THE PUBLIC HIGHWAY, BEING 25 FEET IN WIDTH, EAST AND WEST, WHICH LIES IMMEDIATELY ADJACENT TO AND EAST OF THE ABOVE DESCRIBED PREMISES, ALL IN BLOCK 1 OF THE FIFTH ADDITION TO SILVER LAKE PARK, SAID PLAT BEING PART OF GOVERNMENT LOTS 3, 4 AND 5 OF SECTION 35, T36N-R14E, TOWN OF LAONA, FOREST COUNTY, WISCONSIN

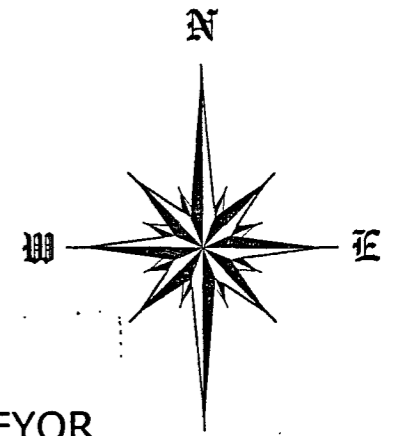

FOREST CO SURVEYOR

FILE # 361435-20150806

DATE _____ BY _____ REF: MAGNETIC

LOT 15

LEGEND

- ⊙ SET GIN MILL SPIKE
 - SET 3/4" x 18" REBAR (WT. 1.50 LBS/FT)
 - ⊙ FOUND 1" PIPE
- SCALE: 1" = 20'
DATE: AUGUST 6, 2015

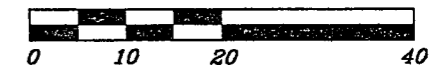

ROB KAMPS LAND SURVEYING & SOIL TESTING, LLC.

JEFFREY M. LIEUWEN, RLS
P.O. BOX 757
CRIVITZ, WISCONSIN 54114-0757
robkampslandsurveying@gmail.com

SURVEYED BY THE ORDER OF:
KEVIN & SHARON KRAMER
5254 EAST SILVER LAKE ROAD
LAONA, WISCONSIN 54541

EAST SILVER LAKE ROAD

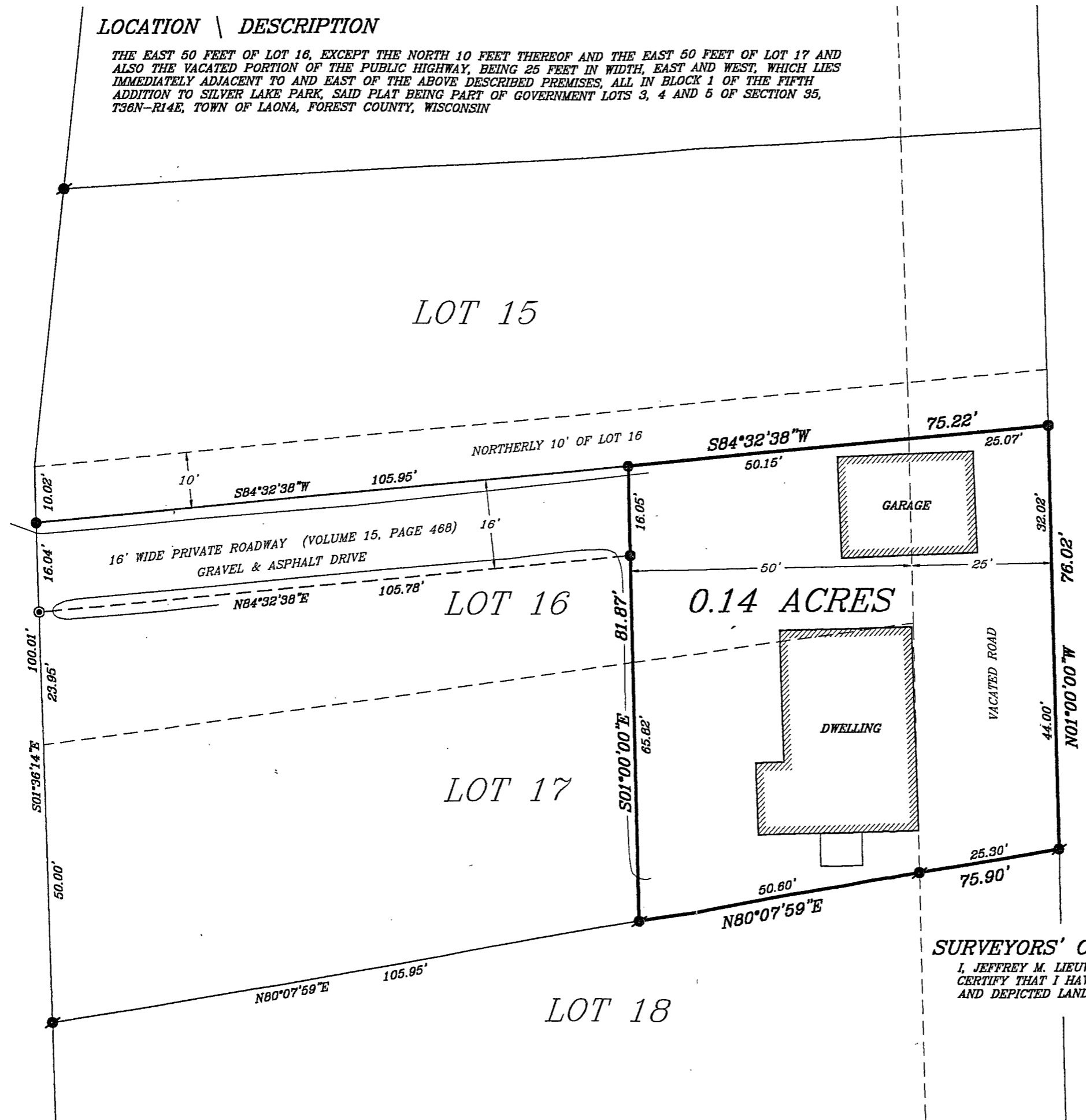

SURVEYORS' CERTIFICATE

I, JEFFREY M. LIEUWEN, PROFESSIONAL LAND SURVEYOR, S-2617, HEREBY CERTIFY THAT I HAVE SURVEYED AND MAPPED THE HEREON DESCRIBED AND DEPICTED LANDS TO MY BEST KNOWLEDGE AND BELIEF.

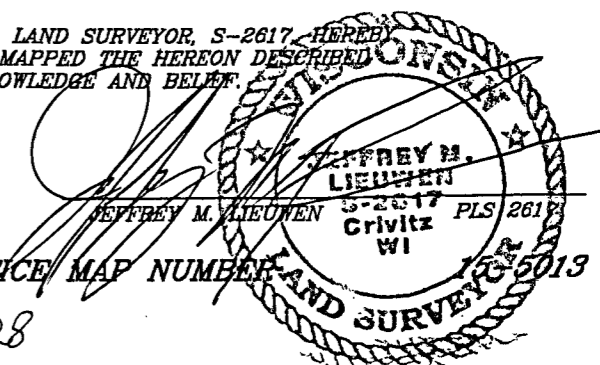

KAMPS OFFICE/ MAP NUMBER 18-628