

**LOTS 12 thru 16**  
of the  
**Fourth Addition to Silver Lake Park**  
and  
**UNPLATTED LANDS**  
being part of  
**GOV'T. LOTS 8 & 9**  
**SECTION 35, T36N, R14E**  
Town of Laona  
Forest County, Wisconsin

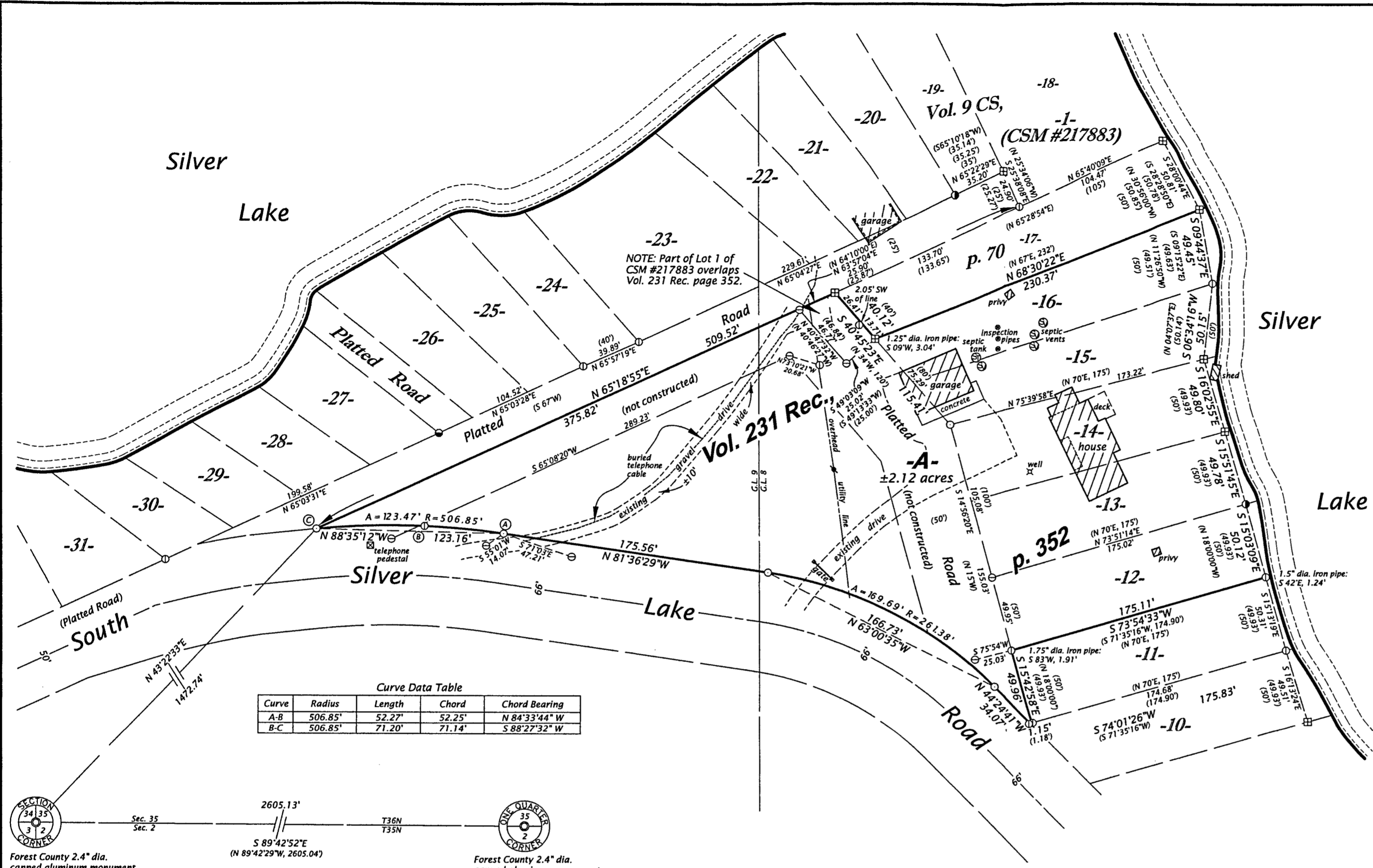

**SURVEYOR'S CERTIFICATE**  
I, James D. Rein, Professional Land Surveyor No. S-1234, hereby certify that I have surveyed the property shown hereon; that this map represents an accurate survey of said property to the best of my knowledge and belief; that I have performed this survey by order of Robert A. Grmusich; and that I have complied with the requirements of Wisconsin Administrative Code A-E 7.



**WILDERNESS SURVEYING, INC.**  
*[Signature]*  
Professional Land Surveyor No. S-1234  
Dated this 31st day of May, 2016

**PARCEL -A- (Map No. 16-23)**

A parcel of land being Lots 12 thru 16 of the Fourth Addition to Silver Lake Park and unplatted lands in Government Lots 8 & 9, Section 35, Township 36 North, Range 14 East, Town of Laona, Forest County, Wisconsin, being parcel "A-" shown on Map No. 16-23, by Wilderness Surveying, Inc., dated May 31, 2016, more particularly described as follows:

Commencing at the corner common to Sections 2, 3, 34 and 35, marked by a capped aluminum monument; thence N43°22'33"E for a distance of 1472.74 feet to the place of beginning, marked by an iron pipe at an intersection of on the northerly right of way line of South Silver Lake Road with the southwesterly extension of the northerly line of Lot 17 in the plat of the Fourth Addition to Silver Lake Park.

Thence N65°18'55"E for a distance of 375.82 feet to a concrete monument at the northwesterly corner of said Lot 17 of the Fourth Addition to Silver Lake Park; thence S40°45'23"E for a distance of 40.12 feet along the westerly line of said Lot 17 to the southeasterly corner thereof, marked by a concrete monument; thence N68°30'22"E for a distance of 230.37 feet along the southerly line of said Lot 17 to a concrete monument near the southwesterly shore of Silver Lake; thence meandering along the lake, S09°44'37"E for a distance of 49.45 feet to an iron pipe on the northerly line of Lot 15 of said Fourth Addition to Silver Lake Park; S06°34'16"W for a distance of 50.15 feet to a concrete monument on the southerly line of said Lot 15; S16°02'55"E for a distance of 49.80 feet to a concrete monument on the northerly line of Lot 13 of said Fourth Addition to Silver Lake Park; S15°51'45"E for a distance of 49.78 feet to an iron pipe on the southerly line of said Lot 13; and S15°03'09"E for a distance of 50.12 feet to an iron pipe on the northerly line of Lot 11 of said Fourth Addition to Silver Lake Park; thence S73°54'33"W for a distance of 175.11 feet along the northerly line of said Lot 11 to the northwesterly corner thereof, marked by an iron pipe; thence S15°42'58"E for a distance of 49.96 feet along the westerly line of said Lot 11 to the southwesterly corner thereof, marked by an iron pipe; thence S74°01'26"W for a distance of 1.15 feet along the westerly extension of the southerly line of said Lot 11 to an iron pipe on the northerly right of way line of South Silver Lake Road; thence along the northerly right of way line of South Silver Lake Road, N44°24'41"W for a distance of 34.07 feet to an iron pipe; thence along a curve to the left, having a radius of 261.38 feet and an arc length of 169.69 feet, being subtended by a chord of N63°00'35"W for a distance of 166.73 feet to an iron pipe; N81°36'29"W for a distance of 175.56 feet to an iron pipe; thence along a curve to the left, having a radius of 506.85 feet and an arc length of 123.47 feet being subtended by a chord of N88°35'12"W for a distance of 123.16 feet, to the place of beginning.

The above described lateral lot lines extend to the southerly shore of Silver Lake; and includes all those lands lying between the meander line and the ordinary high water mark.

Together with and subject to covenants, easements, and restrictions of record.

Said property contains 2.12 acres, more or less.

Bearings Forest County Grid, based on GPS survey data, referenced to the south line of the SW 1/4, Section 35, bearing S 89°42'52"E.

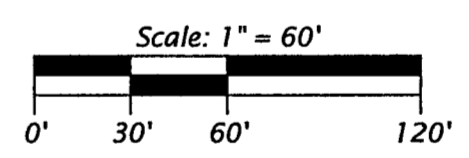

- LEGEND**
- = 5" sq. concrete monument found in place
  - = 2.0" dia. iron pipe found in place
  - = 1.75" dia. iron pipe found in place
  - ⊙ = 1.25" dia. iron pipe found in place
  - ⊖ = 1.0" dia. iron pipe found in place
  - = iron pipe set, 1.0" dia. x 24" long
  - ( ) = previously recorded bearing and distance

Monument sizes are outside diameter dimensions. Other corner monuments are as noted.

**FOREST CO SURVEYOR**  
FILE # 361435-20160531  
DATE \_\_\_\_\_ BY \_\_\_\_\_

**WILDERNESS SURVEYING, INC.**  
Post Office Box 1111 - 8793 Earls Court  
Minocqua, Wisconsin 54548-1111  
Telephone (715) 356-5100 - www.wildernesssurveying.com

Map Number: 16 - 23  
File Number: 14 - 35 - 3614  
Drafted by: C. Winkler

Revisions: