

RECEIVED

JUN - 5 20

# RESURVEY

A RESURVEY OF LOT 17 OF THE FIFTH ADDITION TO SILVER LAKE PARK AND LOT 15 OF THE FIRST ADDITION TO SILVER LAKE PARK, LOCATED IN PART OF GOVERNMENT LOT 4, SECTION 35, TOWNSHIP 36 NORTH, RANGE 14 EAST, TOWN OF LAONA, FOREST COUNTY, WISCONSIN

FOREST CO SURVEYOR

FILE # 361435-20200601

DATE \_\_\_\_\_ BY \_\_\_\_\_

CO. TREASURER

4327 COLE ROAD  
CRANDON, WI 54520

715.784.3485

cardinal.north@outlook.com



CLIENT & OWNER:  
ANTHONY J GARGIULO  
5186 E SILVER LAKE RD  
LAONA, WI 54541

PROJECT: 2020-15  
DRAWN BY: JEA  
SURVEYOR: JEA  
FIELDWORK COMPLETED ON: 05/2020  
SHEET: 1 OF 1

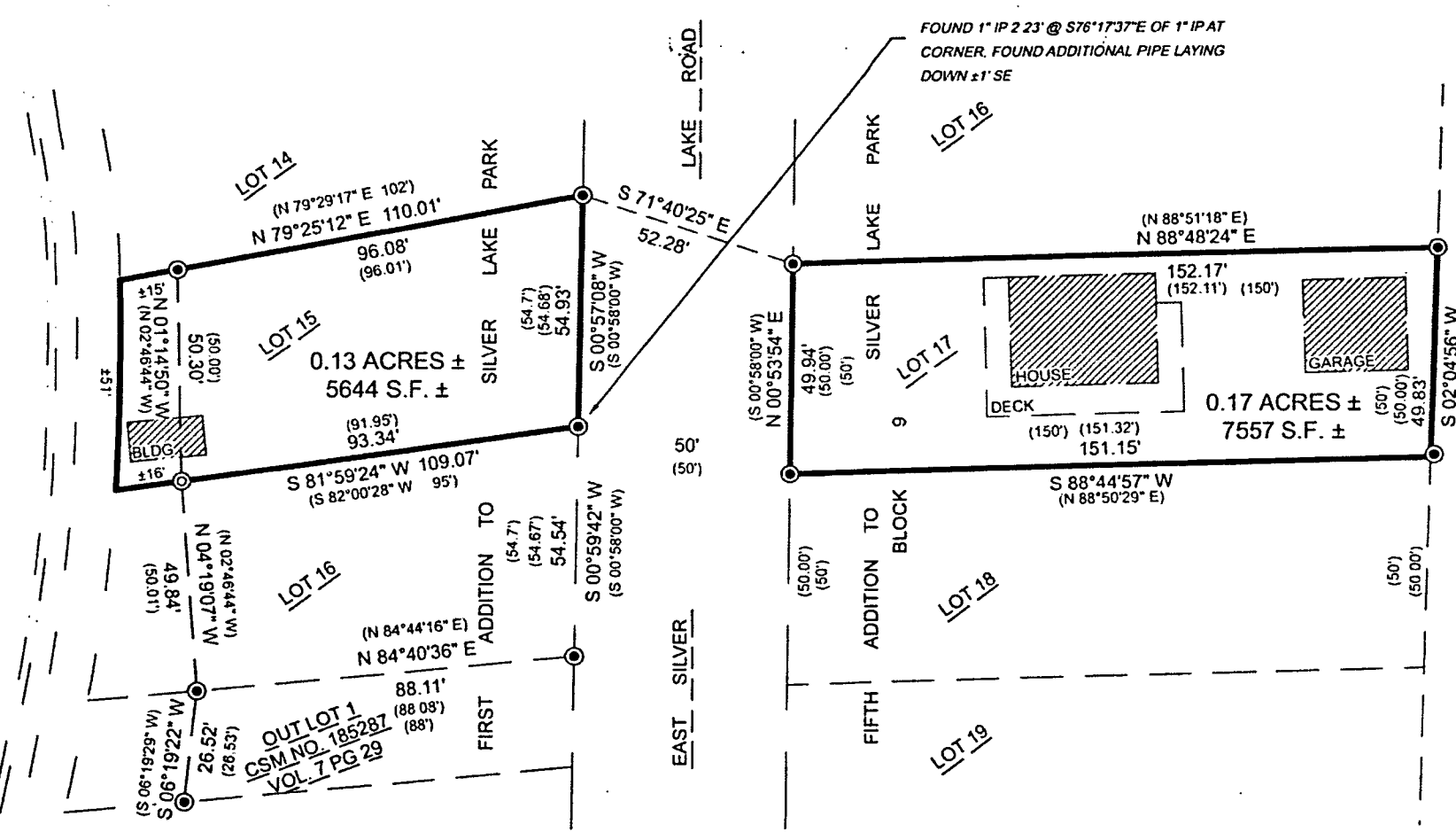

SILVER LAKE

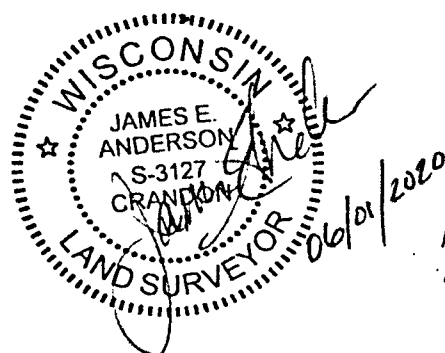

### SURVEYOR'S CERTIFICATE

I, James E Anderson, Professional Land Surveyor S-3127 of the State of Wisconsin, do hereby certify to my client, Anthony Gargiulo, under whose direction this survey was performed, that I have surveyed and mapped the lands shown hereon. That said Resurvey is a true and correct representation of the exterior boundaries of lands surveyed, and that I have fully complied with Chapter A-E 7 of the Wisconsin Administrative Code, to the best of my knowledge and belief.

### LEGEND

- ⊙ 1" DIA. IRON PIPE, FOUND
- ⊙ 1.5" DIA. IRON PIPE, FOUND
- () RECORD DATA

BEARINGS ARE REFERENCED TO THE WISCONSIN COORDINATE REFERENCE SYSTEM - FOREST COUNTY ZONE WITH THE EAST LINE OF BLOCK 9 MEASURED TO BEAR S02°04'56"E



18-474 Lot 15

18-652 Lot 17