

RECEIVED
 DEC 14 21
 CO. TREASURER

SURVEY OF

LOTS 21 AND 22 OF THE ORIGINAL PLAT OF SILVER LAKE LOCATED IN THE NW1/4 OF THE NE1/4 SECTION 35, T36N R14E TOWN OF LAONA, FOREST COUNTY, WISCONSIN

CLIENT: JAMES E JAUQUET

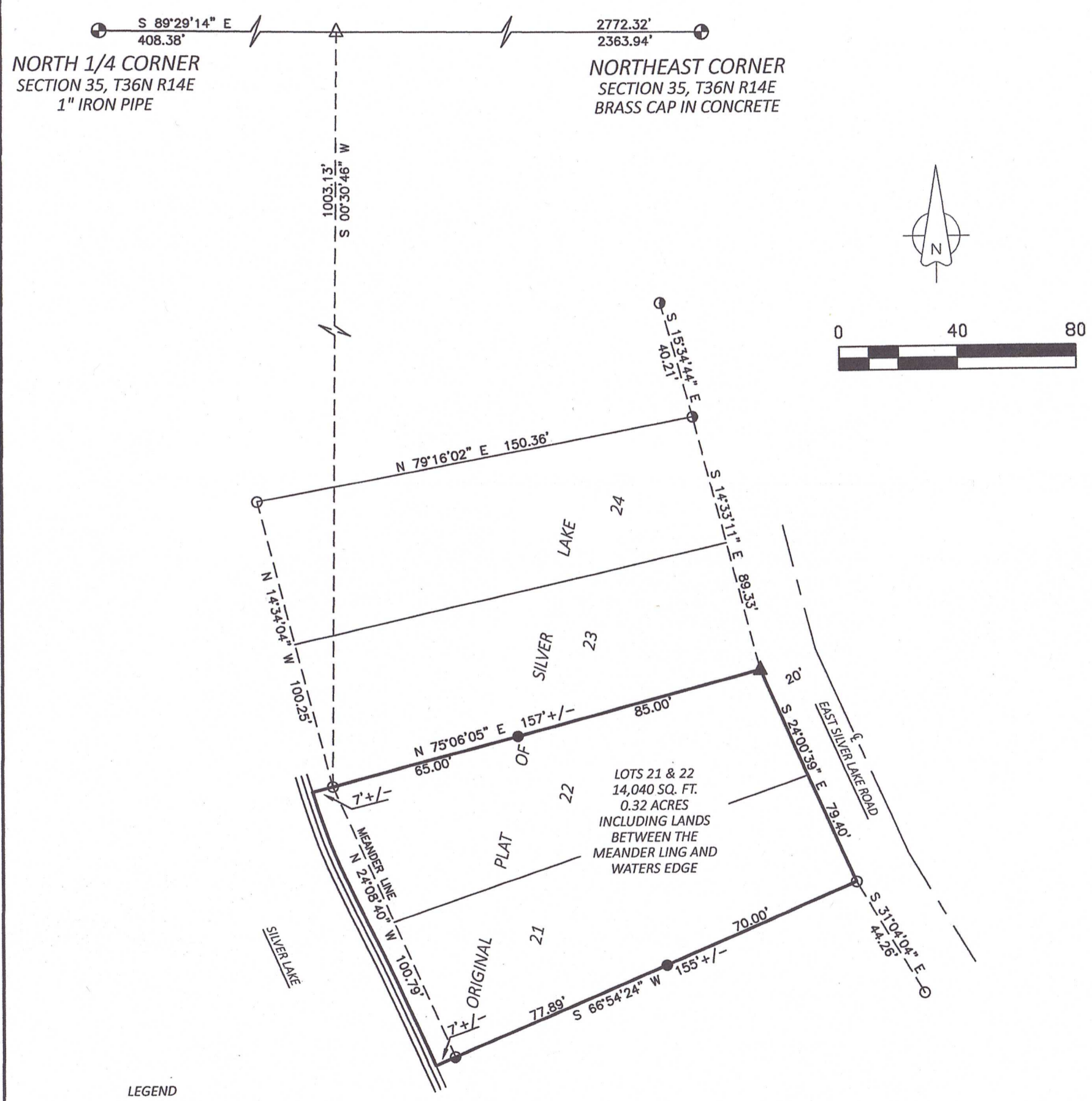

- LEGEND**
- 1-1/2 INCH IRON PIPE, FOUND
 - 1-3/4 INCH IRON PIPE, FOUND
 - ◐ 3/4 INCH IRON PIPE, FOUND
 - △ COMPUTED POSITION (NOT MONUMENTED)
 - ▲ PK NAIL, SET
 - 3/4 INCH REBAR, SET

FOREST CO SURVEYOR
 FILE # 361435-20211111
 DATE _____ BY _____

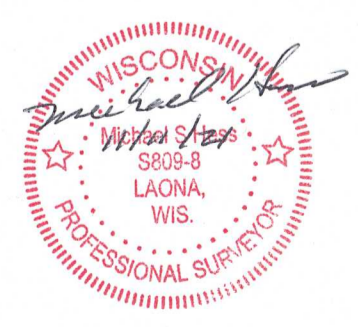

BEARINGS ARE REFERENCED TO THE FOREST COUNTY COORDINATE SYSTEM NAD 83 (2011)