

preliminary plat

# GOLF HILLS

a subdivision located in the NW 1/4 NW 1/4, Sec. 36, T 36 N, R 14 E  
Town of Laona, Forest County, Wisconsin

Surveyor: Keith R. Vireland, V&M Inc., 122 8th St So., Wis Rapids, Wis 54474  
 Owner: Connor Forest Industries; % Robert Kolbe, 100 Mill St., Laona, Wis. 54541  
 Approving Authorities: Forest County Planning Agency; Town of Laona  
 Objecting Authorities: Division of Highways, Dept. of Transportation;  
 Director, Local & Regional Planning, Dept. of Local Affairs & Development;  
 Division of Health, Dept. of Health & Social Services;

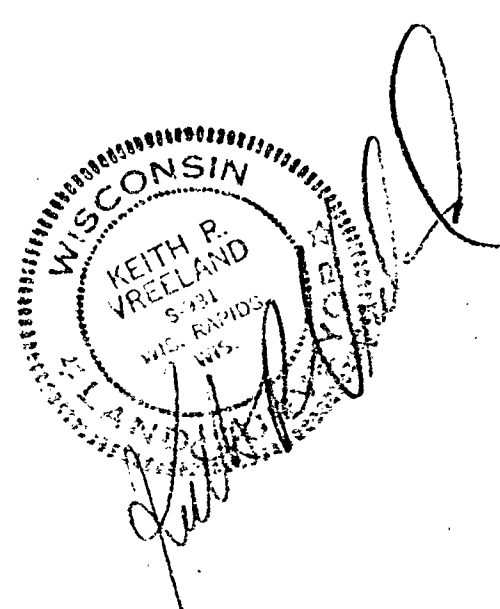

### LEGEND

- = Slopes 15% and over
- = Soil Boring Test Site
- = Minimum Building Set Back Line
- = Utility Easement

I hereby certify that no land slopes exceed 15%, except where shown, to the best of my knowledge & belief.

*Keith R. Vireland*  
11-21-73

Restrictions: Standard Hwy. access restriction for lots 1 and 13 will be placed on final plat.

Outlots #1 & 2 shall be restricted on final plat, no buildings for human habitation, wells, septic tanks and absorption fields, etc.

FOREST CO SURVEYOR  
FILE # 361436-1973/1a  
DATE \_\_\_\_\_ BY \_\_\_\_\_

© NW cor.  
36-36-14E

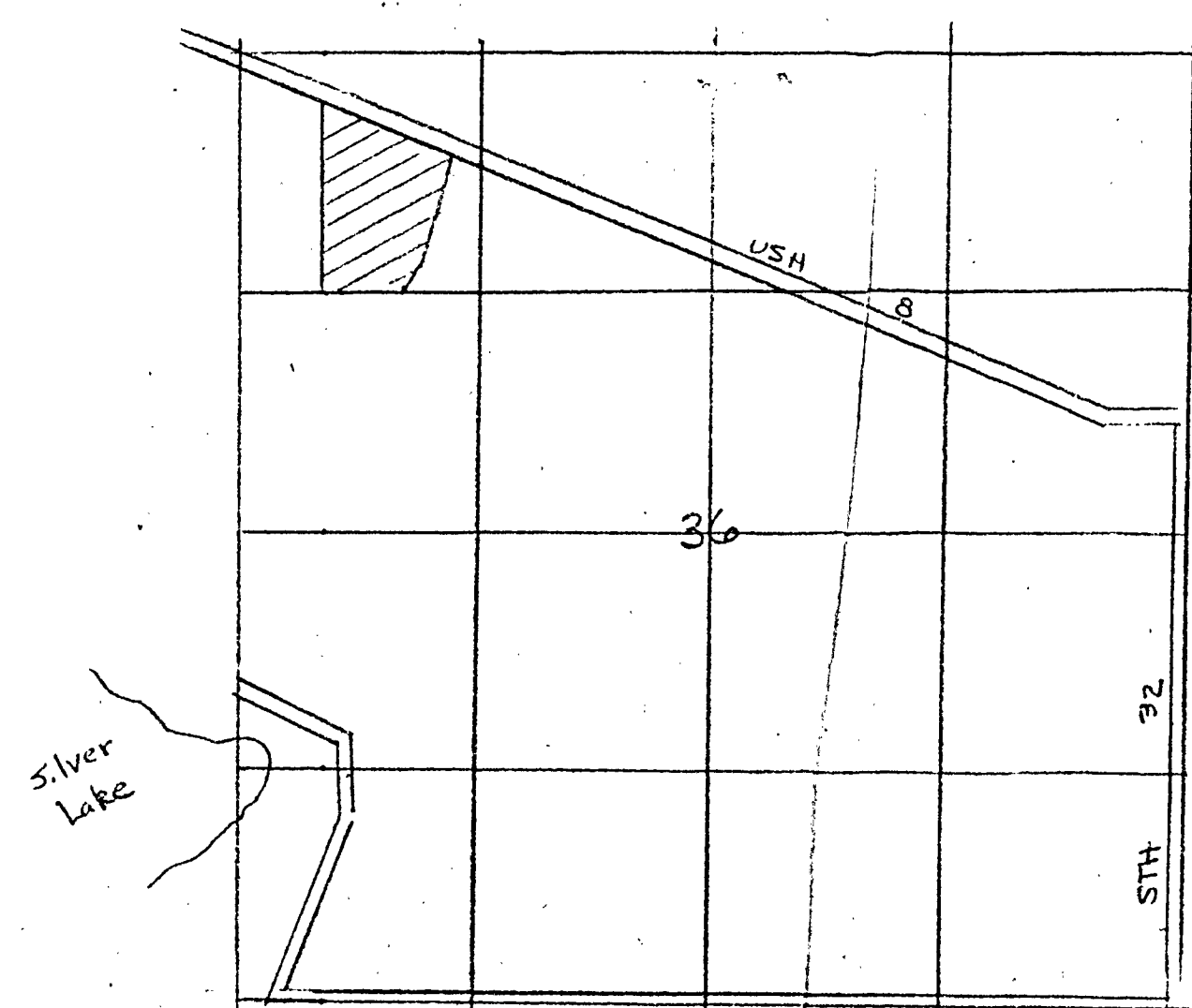
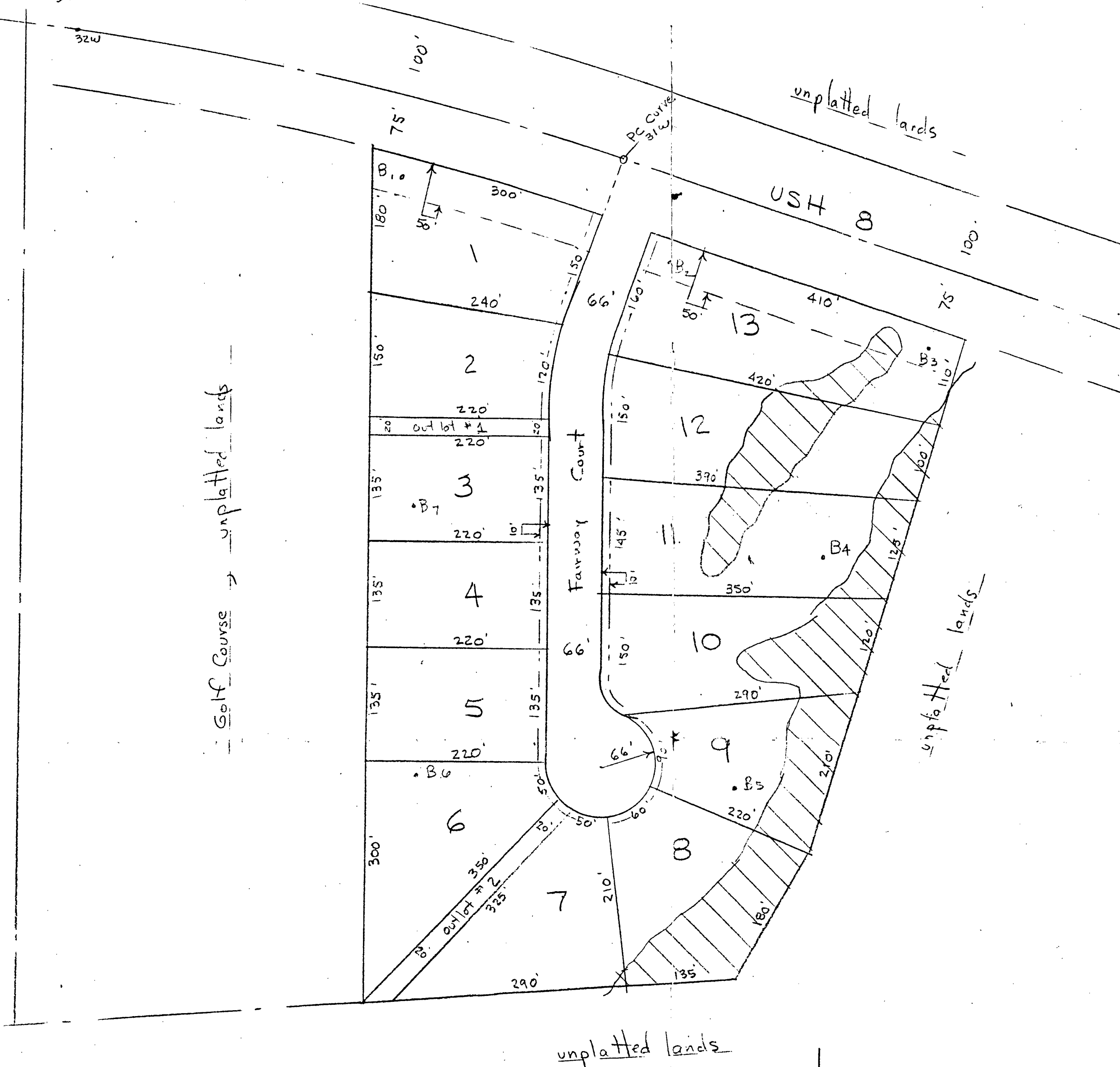

Location Sketch 36-36-14E

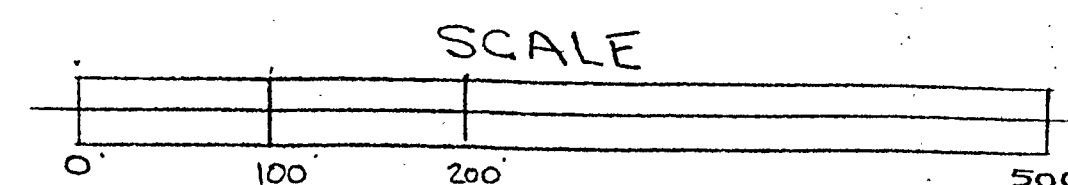

There are no objections to this plat with respect to Secs. 236.15, 236.16, 236.20 and 236.21 (1) and (2), Statutes, except .....  
 Certified this 12th day of December, 1973.  
 Acting Director, Local and Regional Planning  
 Department of Local Affairs & Development

**PRELIMINARY**

Golf Hills			
SCALE: 1"=100'	APPROVED BY:	DRAWN BY: KRV	
DATE: 11-73		REVISED:	
For Connor Forest Industries			
by V&M Inc., Wis. Rapids, Wis.			
DRAWING NUMBER			