

Survey Map  
 Part of the West half of the Northeast  
 quarter of Section 36, Township 36 North,  
 Range 14 East, Town of Laona, Forest County  
 Wisconsin.

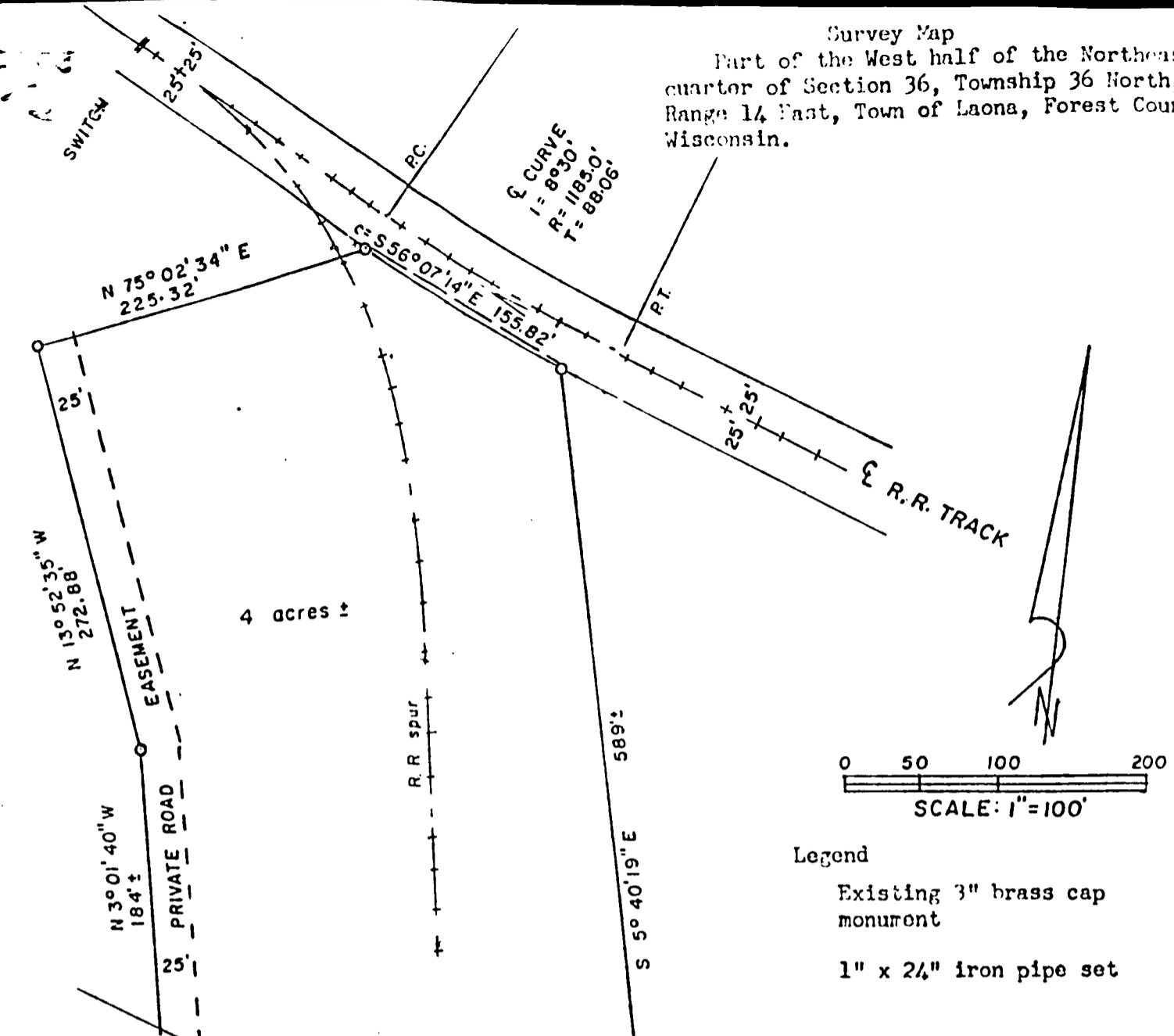

Legend  
 Existing 3" brass cap  
 monument  
 1" x 2 1/4" iron pipe set

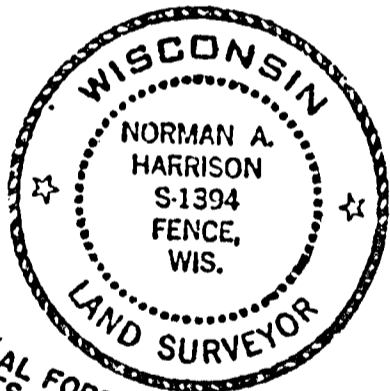

Notes

1. Surveyed for;  
 Connor Forest Industries  
 Laona, Wis.
2. Surveyed by: Norman A. Harrison  
 Fence, Wis.
3. Bearings are referenced to a bearing of  
 0° 06' 10" W on the line running northerly from the  
 quarter corner to Sec's. 36 and 31 as shown on a survey map  
 of the Federal Forest Service parcels.
4. Part of the tie from this parcel to a U.S. Public Land Corner  
 follows the land tie shown on the above mentioned Survey Map.
5. Line dimensions affected by U.S. Highway "8" right-of-way line are subject to  
 change upon completion of a field survey of said right-of-way line by the  
 Wisconsin Department of Transportation.

Certificate

I, Norman A. Harrison, hereby certify that I have surveyed, mapped and described  
 parcel of land located in the West half of the Northeast quarter of Section 36,  
 Township 36 North, Range 14 East, and that to the best of my knowledge and belief  
 the map hereon is a correct representation of that survey as completed.

Date 11/22/83

Norman A. Harrison  
 Norman A. Harrison

FOREST CO SURVEYOR  
 FILE # 361436-19830518  
 DATE \_\_\_\_\_ BY \_\_\_\_\_

Description

A parcel of land located in the West one half of the Northeast quarter of Section 36, Township 36 North, Range 14 East, Town of Laona, Forest County, Wisconsin, described as follows:

Commencing at the East Quarter Corner of said Section 36; thence North 00 degrees 06 minutes 10 seconds West, 761.37 feet; thence South 84 degrees 51 minutes 07 seconds West, 587.33 feet; thence North 49 degrees 21 minutes 54 seconds West, 144.46 feet; thence North 63 degrees 52 minutes 10 seconds West, 839.39 feet; thence North 62 degrees 37 minutes 05 seconds West, 159.64 feet to an existing right-of-way post; thence Northwesterly along the northerly right-of-way line of U.S. Highway "8" approximately 178 feet to the point of beginning of this description; thence continue northwesterly along said right-of-way line approximately 369 feet; thence North 3 degrees 01 minutes 40 seconds West approximately 184 feet; thence North 13 degrees 52 minutes 35 seconds West, 272.88 feet; thence North 75 degrees 02 minutes 34 seconds East, 225.32 feet to the southerly right-of-way line of an existing Railroad Track and the beginning of a curve to the left, said curve having a center line I angle of 8 degrees 30 minutes 00 seconds, and a radius of 1185.00 feet; thence along a segment of the arc of said curve on the right-of-way line, said segment of arc having a cord that bears South 56 degrees 07 minutes 14 seconds East for a distance of 155.82 feet; thence South 5 degrees 40 minutes 19 seconds East approximately 589 feet to the point of beginning of this description.

Subject to a 25 foot private road easement along and over the westerly side thereof.

This description subject to change along the northerly right-of-way line of U.S. Highway "8" upon completion of a field survey of said right-of-way line by the Wisconsin Department of transportation.

This parcel contains 4 acres, more or less.

Prepared by: Norman A. Harrison, RLS 1394  
Fence, Wisconsin

Date May 17, 1983

Norman A. Harrison  
Norman A. Harrison, RLS 1394

