

36-36-14

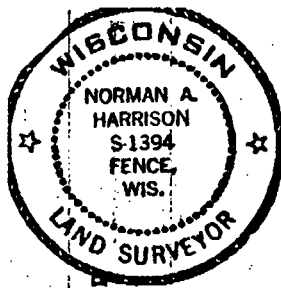

SURVEY MAP
of the north line of Section 36, Township 36 North, Range 14 East, Town of Laona, Forest County, Wisconsin and of the line between the North Quarter corner as established and an 1 1/2 inch iron pipe at the occupied center of said Section 36.

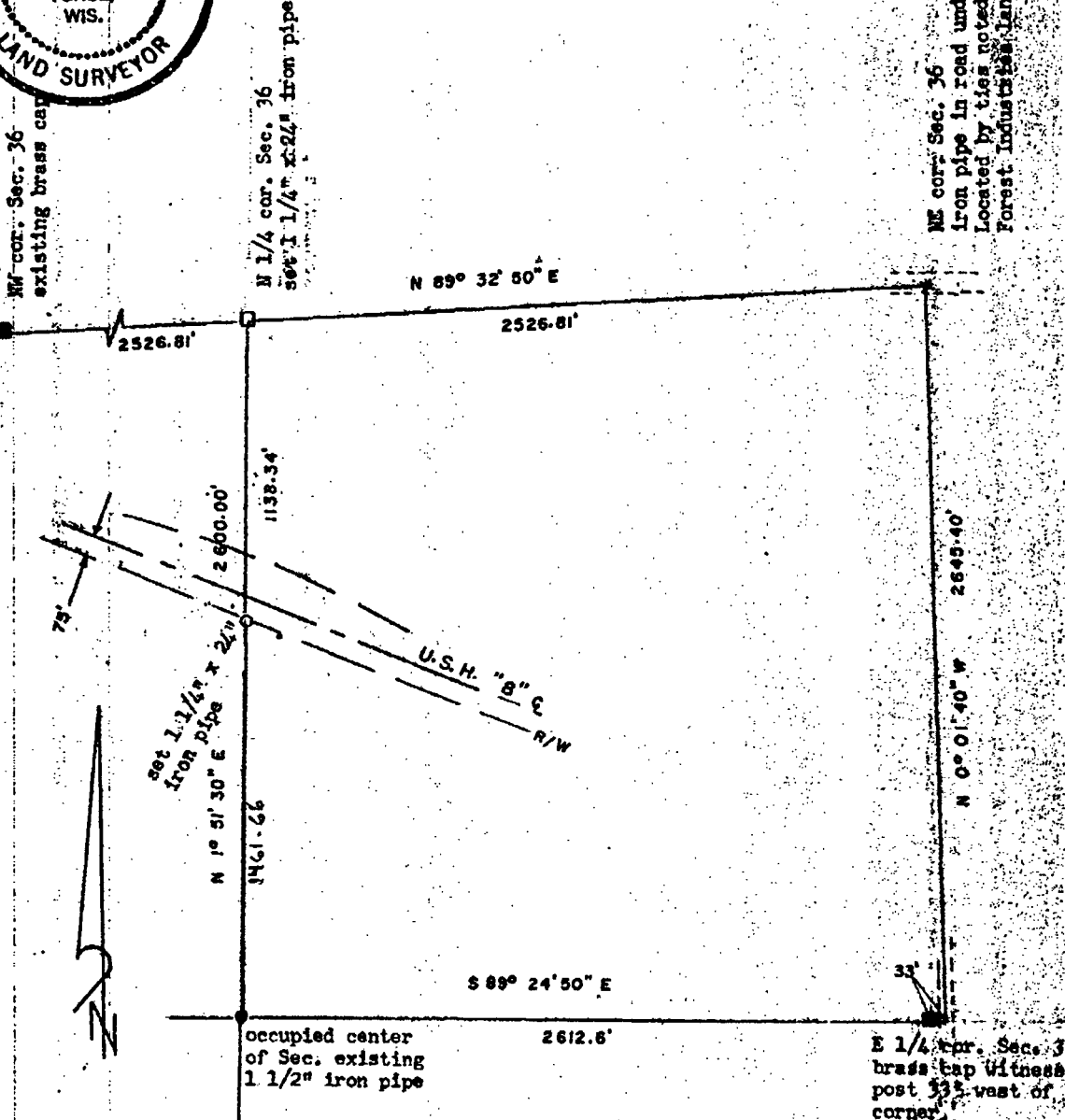

NE cor. Sec. 36
Iron pipe in road under surface.
Located by ties noted in Connor
Forest Industries Land records

NW cor. Sec. 36
existing brass cap

N 1/4 cor. Sec. 36
set 1 1/2" x 24" iron pipe



- Notes**
1. Surveyed for: Connor Forest Industries
Laona, Wis.
 2. Surveyed by: Norman A. Harrison
Fence, Wis.
 3. Bearings referenced to bearings shown
on a survey map of parcels for the Federal
Forest Service.

prepared by: N.A. Harrison
Fence, Wis.
date Jan 29, 1985
order no. C96-1
sheet 1 of 1

Certificate
I, Norman A. Harrison, hereby certify that I have surveyed the north line of Section 36, Township 36 North, Range 14 East and set the quarter corner between Sections 36 and 39, that I have surveyed a line between said quarter corner and an 1 1/2 inch iron pipe at the occupied center of section and that I have set a 1 inch iron pipe at the intersection of this line with the south right-of-way line of U.S. Highway "8" and that to the best of my knowledge and belief the map hereon is a correct representation of monuments, found, of measurements made and of monuments set to mark said quarter corner and said point on the south right-of-way line of U.S. Highway "8".

date Jan 30, 1985

Norman A. Harrison
Norman A. Harrison

FOREST CO SURVEYOR
FILE # 361436-19850130
DATE _____ BY _____