

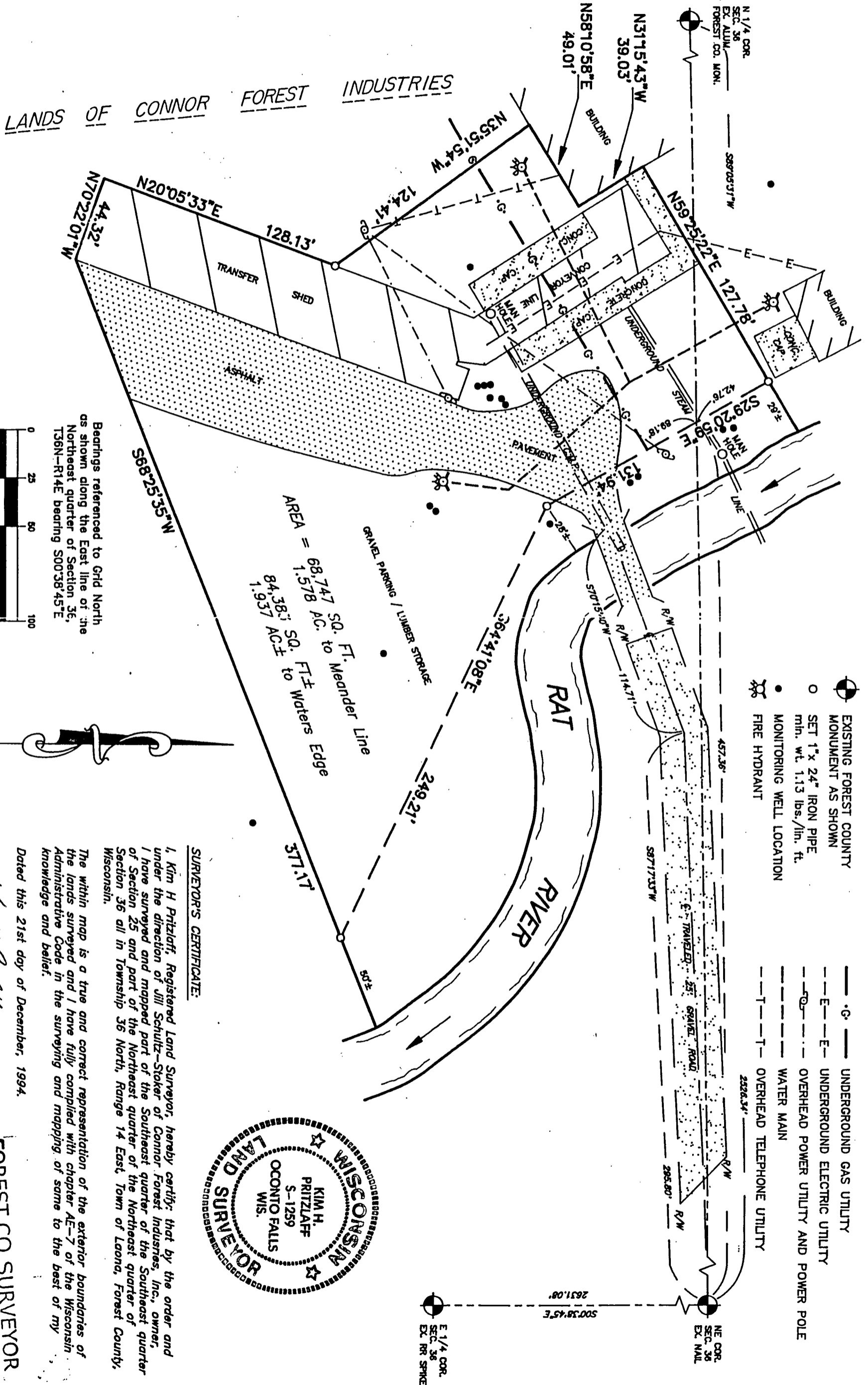

PLAT OF SURVEY

Part of the SE 1/4 of the SE 1/4 of Section 25 and part of the NE 1/4 of the NE 1/4 of Section 36, Township 36 North, Range 14 East, Town of Laona, Forest County, Wisconsin



Bearings referenced to Grid North as shown along the East line of the Northeast quarter of Section 36, T36N-R14E bearing S00°38'45"E

GRAPHIC SCALE
 1 inch = 50 ft.

0 25 50 100

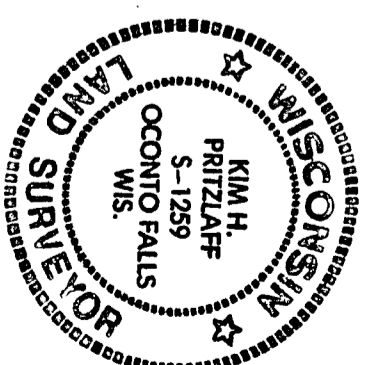

SURVEYOR'S CERTIFICATE:

I, Kim H. Pritzlaff, Registered Land Surveyor, hereby certify: that by the order and under the direction of Jill Schultz-Stoker of Connor Forest Industries, Inc., owner, I have surveyed and mapped part of the Southeast quarter of the Southeast quarter of Section 25 and part of the Northeast quarter of the Northeast quarter of Section 36 all in Township 36 North, Range 14 East, Town of Laona, Forest County, Wisconsin.

The within map is a true and correct representation of the exterior boundaries of the lands surveyed and I have fully complied with chapter AE-7 of the Wisconsin Administrative Code in the surveying and mapping of same to the best of my knowledge and belief.

Dated this 21st day of December, 1994.

Kim H. Pritzlaff
 Kim H. Pritzlaff, RLS No. 1259

FOREST CO SURVEYOR
 FILE # 361436-1994(DaA)
 DATE _____ BY _____