

173191

VOL 242 PAGE 674

Exhibit "C" Easement Map

FOREST CO SURVEYOR
FILE # 361436-19960614
DATE _____ BY _____

KIM PRITZLAFF, RLS



Registered Wisconsin Land Surveyors

8830 DOWNSIAL LAKE
OCOINTO FALLS, WISCONSIN
414 848 8284

JOB NO. JN 96 1881

PLAT OF SURVEY

Part of the SE 1/4 of the SE 1/4 of Section 25 and part of the NE 1/4 of the NE 1/4 of Section 36, Township 36 North, Range 14 East, Town of Laona, Forest County, Wisconsin

SURVEYOR'S CERTIFICATE:

I, Kim H Pritzlaff, Registered Land Surveyor, hereby certify: that by the order and under the direction of Jill Schultz-Stoker, representative of Connor Forest Industries, Inc., owner, I have surveyed and mapped part of the Southeast quarter of the Southeast quarter of Section 25 and part of the Northeast quarter of the Northeast quarter of Section 36 all in Township 36 North, Range 14 East, Town of Laona, Forest County, Wisconsin.

The within map is a true and correct representation of the exterior boundaries of the lands surveyed and I have fully complied with chapter AE-7 of the Wisconsin Administrative Code in the surveying and mapping of same to the best of my knowledge and belief.

Dated this 21st day of December, 1994. Revised this 14th day of June, 1996.

Kim H Pritzlaff
Kim H Pritzlaff, RLS No. 1259

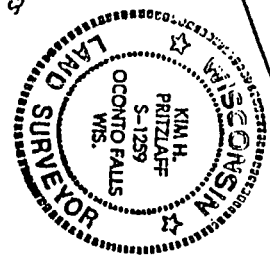
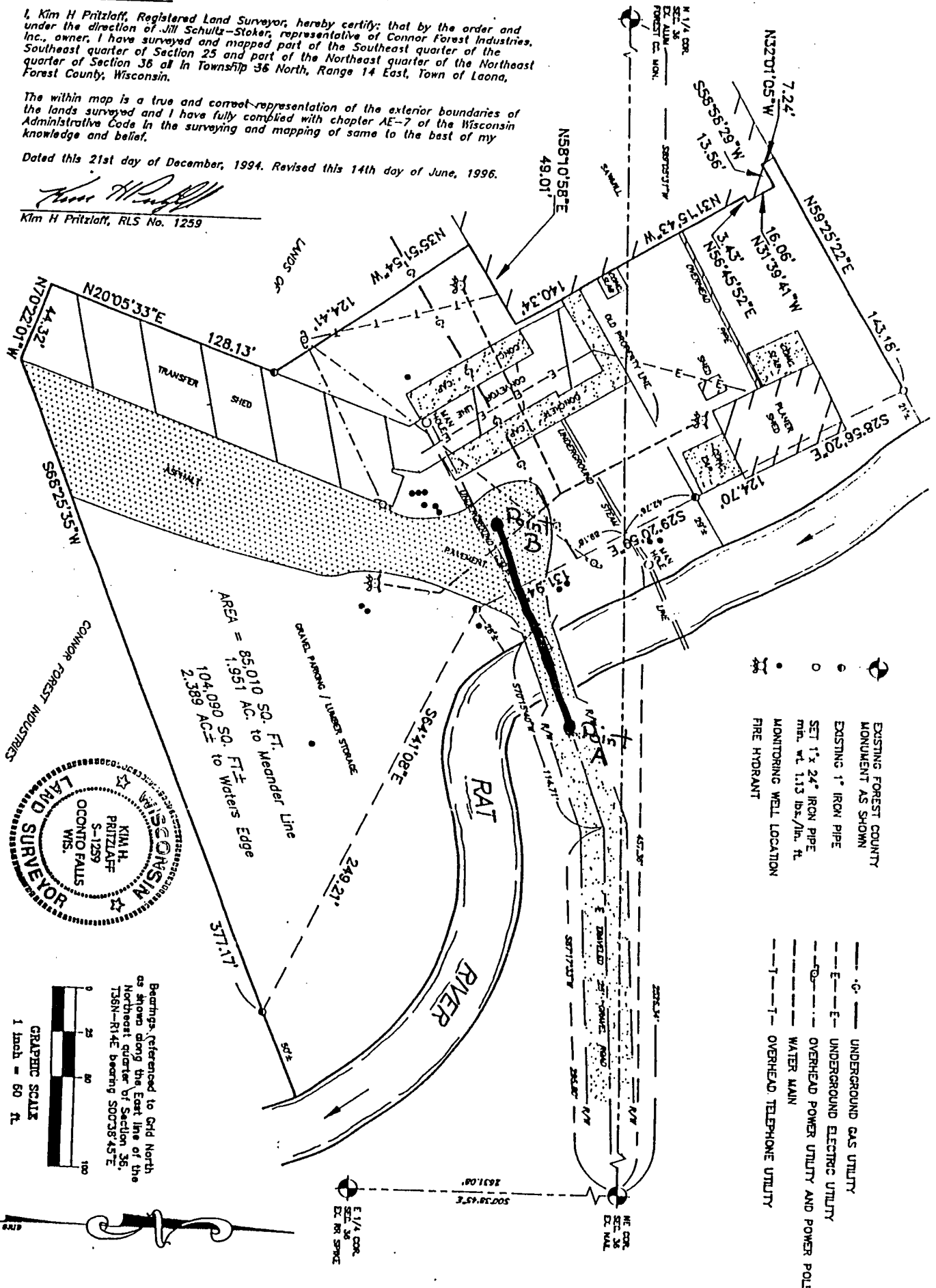

Bearings, referenced to Grid North as shown along the East line of the Northeast quarter of Section 35, T36N-R14E bearing S00758°45'E

GRAPHIC SCALE
1 inch = 60 ft

- EXISTING FOREST COUNTY MONUMENT AS SHOWN
- EXISTING 1" IRON PIPE
- SET 1" x 24" IRON PIPE min. wt. 1.13 lbs./lin. ft.
- MONITORING WELL LOCATION
- FIRE HYDRANT
- UNDERGROUND GAS UTILITY
- UNDERGROUND ELECTRIC UTILITY
- OVERHEAD POWER UTILITY AND POWER POLE
- WATER MAIN
- OVERHEAD TELEPHONE UTILITY