

**PLAT OF SURVEY**

OF PART OF THE NE $\frac{1}{4}$  OF SECTION 36, TOWNSHIP 36 NORTH, RANGE 14 EAST, IN FOREST COUNTY WISC., SHOWING LANDS NOW OWNED BY SUPERIOR FLOOR CO. AND A PROPOSED EXCHANGE OF LAND BETWEEN SUPERIOR FLOOR CO. AND CONNOR FOREST INDUSTRIES.

PREPARED FOR: SUPERIOR FLOOR CO.

**SURVEYORS CERTIFICATE** I HEREBY CERTIFY THAT THIS SURVEY IS CORRECT AND TO THE BEST OF MY KNOWLEDGE AND BELIEF, ACCORDING TO MONUMENTATION FOUND AND THAT THIS SURVEY IS SUBJECT TO ALL EASEMENTS OF RECORD, ALSO THAT BUILDINGS SHOWN HEREON ARE AS PER 6/18/95.

*Way G. Dobbratz* 4/6/98

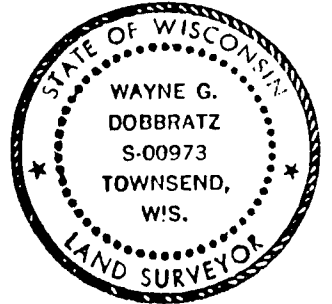

**NOTES** BEARINGS SHOWN HEREON ARE BASED UPON A DEED BEARING OF N.0°-01'-44"W. ALONG THE EAST LINE OF THE NE $\frac{1}{4}$  OF SEC. 36., SEE BACK OF PLAT FOR LEGAL DESCRIPTIONS

**TABLE OF ACREAGE**

V.155 P.192 SUPERIOR FLOOR CO. ( ORIGINAL PARCEL)	385,703.75 SQ.FT.= 8.8542 AC'S.
PARCEL "A"	48,009.29 SQ.FT.= 1.1021 AC'S.
PARCEL "B" (CONNOR)	6,886.33 SQ.FT.= 0.1581 AC.
PARCEL "C" (SUPERIOR)	15,017.51 SQ.FT.= 0.3448 AC.
PARCEL "D" (CONNOR)	10,364.42 SQ.FT.= 0.2379 AC.
TOTAL OF SUPERIOR FLOOR CO. INCL.	435,945.27 SQ.FT.=10.0079 AC'S.
PARCELS "A", "B" AND "D" & MINUS "C"	

**LEGEND**

- DENOTES DROVE A 1" DIA. IRON PIPE, 1995
- ⊙ DENOTES DROVE A 1" DIA. IRON PIPE, 1998
- DENOTES FOUND A 1 $\frac{1}{4}$ " DIA. IRON PIPE, 1995
- ⊗ DENOTES DROVE R.R. SPIKE, 1998
- ⦿ DENOTES DROVE 3/4" DIA. IRON PIPE, 1995
- R/A- DENOTES RECORDED AS
- M/A- DENOTES MEASURED AS
- CMP- DENOTES COMPUTED BRG. OR DIM.
- ✓ DENOTES NOT TO SCALE

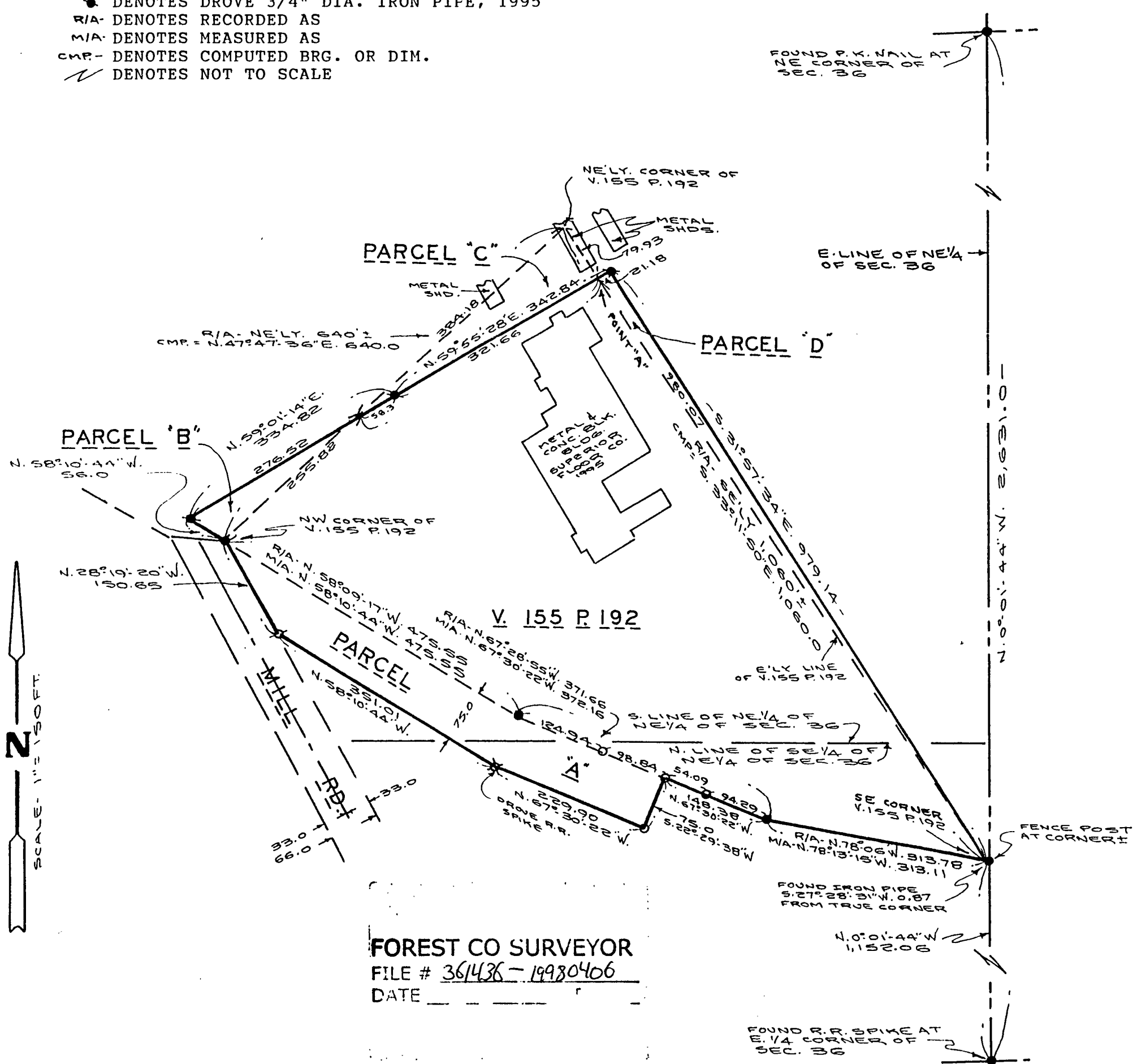

**FOREST CO SURVEYOR**  
 FILE # 361436 - 19980406  
 DATE \_\_\_\_\_

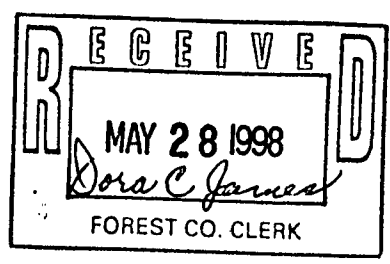

PLAT OF SURVEY CONTD.

LEGAL DESCRIPTIONS

PARCELS "B" & "D" ( CONNORS TO SUPERIOR )

THAT PART OF THE NE 1/4 OF THE NE 1/4 AND THAT PART OF THE SE 1/4 OF THE NE 1/4, BOTH IN SECTION 36, TOWNSHIP 36 NORTH, RANGE 14 EAST, IN FOREST COUNTY, WISC., BEING DESCRIBED AS FOLLOWS: COMMENCING AT THE EAST 1/4 CORNER OF SAID SECTION, THENCE N.0°-01'-44"W. ALONG THE EAST LINE OF THE NE 1/4 OF SAID SECTION 1,152.06 FT. TO THE SE CORNER OF LANDS CONVEYED IN VOL.155 ON PAGE 192 OF FOREST COUNTY RECORDS FOR A PLACE OF BEGINNING, THENCE N.33°-11'-50"W. ALONG THE E'LY LINE OF SAID CONVEYANCE 980.07 FT. TO A POINT HEREINAFTER TO BE REFERED TO AS POINT "A", THENCE N.59°-55'-28"E. 21.18 FT., THENCE S.31°-57'-34"E. 979.14 FT. TO THE PLACE OF BEGINNING. CONTAINING 0.2379 AC., ALSO THAT PART OF THE NE 1/4 OF THE NE 1/4 OF SAID SECTION 36, BEING DESCRIBED AS FOLLOWS: COMMENCING AT THE AFORESAID POINT "A", THENCE S.59°-55'-28"W. 321.66 FT., THENCE S.59°-01'-14"W. 58.30 FT. TO THE N'LY LINE OF SAID CONVEYANCE ( VOL. 155 P.192 ) FOR A PLACE OF BEGINNING, THENCE S.47°-47'-36"W. ALONG SAID N'LY LINE 255.82 FT. TO THE NW CORNER OF SAID CONVEYANCE ALSO BEING THE NE CORNER OF MILL RD., THENCE N.58°-10'-44"W. 56.00 FT., THENCE N.59°-01'-14"E. 276.52FT TO THE PLACE OF BEGINNING. CONTAINING 0.1581 AC. NOTE! EOTH PARCELS BEING SUBJECT TO ALL EASEMENTS OF RECORD.

PARCEL "C" ( SUPERIOR TO CONNORS )

THAT PART OF THE NE 1/4 OF THE NE 1/4 OF SECTION 36, TOWNSHIP 36 NORTH, RANGE 14 EAST, IN FOREST COUNTY, WISC., BEING DESCRIBED AS FOLLOWS: COMMENCING AT THE EAST 1/4 CORNER OF SAID SECTION THENCE N.0°-01'-44"W. ALONG THE EAST LINE OF THE NE 1/4 OF SAID SECTION, 1,152.06 FT. TO THE SE CORNER OF LANDS CONVEYED IN VOL.155 ON PAGE 192 OF FOREST COUNTY RECORDS, THENCE N.33°-11'-50"W. ALONG THE EAST LINE OF SAID CONVEYANCE 980.07 FT. FOR A PLACE OF BEGINNING THENCE S.59°-55'-28"W. 321.66 FT., THENCE S.59°-01'-14"W. 58.30 FT. TO THE N'LY LINE OF SAID CONVEYANCE, THENCE N.47 -47'-36"E. ALONG THE N'LY LINE OF SAID CONVEYANCE, 384.18 FT. TO THE NE CORNER OF SAID CONVEYANCE, THENCE S.33°-11'-50"E. ALONG THE E'LY LINE OF SAID CONVEYANCE 79.93 FT. TO THE PLACE OF BEGINNING. CONTAINING 0.3448 AC. NOTE! THE ABOVE DESCRIBED PARCEL BEING SUBJECT TO ALL EASEMENTS OF RECORD.

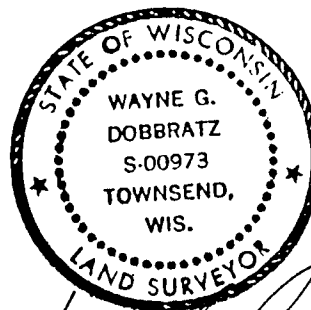

Wayne G. Dobbratz  
4/6/98

FOREST COUNTY

**PLAT OF SURVEY**

OF PART OF THE NE $\frac{1}{4}$  OF SECTION 36, TOWNSHIP 36 NORTH, RANGE 14 EAST, IN FOREST COUNTY WISC., AS PER A DEED RECORDED IN VOL. 155 ON PAGE 192 OF FOREST COUNTY RECORDS.

(SEE BACK OF PLAT FOR LEGAL DESCRIPTION OF PARCEL "A" )

PREPARED FOR: SUPERIOR FLOOR CO. INC.

**LEGEND**

- DENOTES FOUND A 1 $\frac{1}{2}$ " DIA. IRON PIPE
- DENOTES DROVE A 1" DIA. IRON PIPE
- ✓ DENOTES NOT TO SCALE
- RIA- DENOTES RECORDED AS
- MIA- DENOTES MEASURED AS

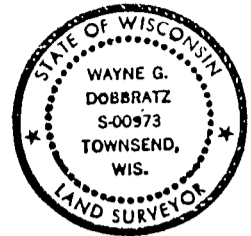

**SURVEYOR'S CERTIFICATE** I HEREBY CERTIFY THAT THIS SURVEY IS CORRECT AND TO BEST OF MY KNOWLEDGE AND BELIEF, ACCORDING TO MONUMENTATION FOUND, AND THAT THIS SURVEY IS SUBJECT TO ALL EASEMENTS OF RECORD. ALSO THAT THE BUILDINGS SHOWN HEREON ARE AS PER 6/18/95.

REVISED 11/5/96

PARCEL "A". *no.*

REVISE PARCEL "A" 11/8/96 *W.P.*

**NOTES** BEARINGS SHOWN HEREON ARE BASED UPON A DEED BEARING OF N.0°-01'-44"W. ALONG THE EAST LINE OF THE NE $\frac{1}{4}$  OF SEC. 36.

**TABLE OF ACREAGE**

VOL.155 P.192 = 385,703.75 SQ.FT. = 8.8545 AC'S.  
 PARCEL "A" = 48,009.29 SQ.FT. = 1.1021 AC'S.

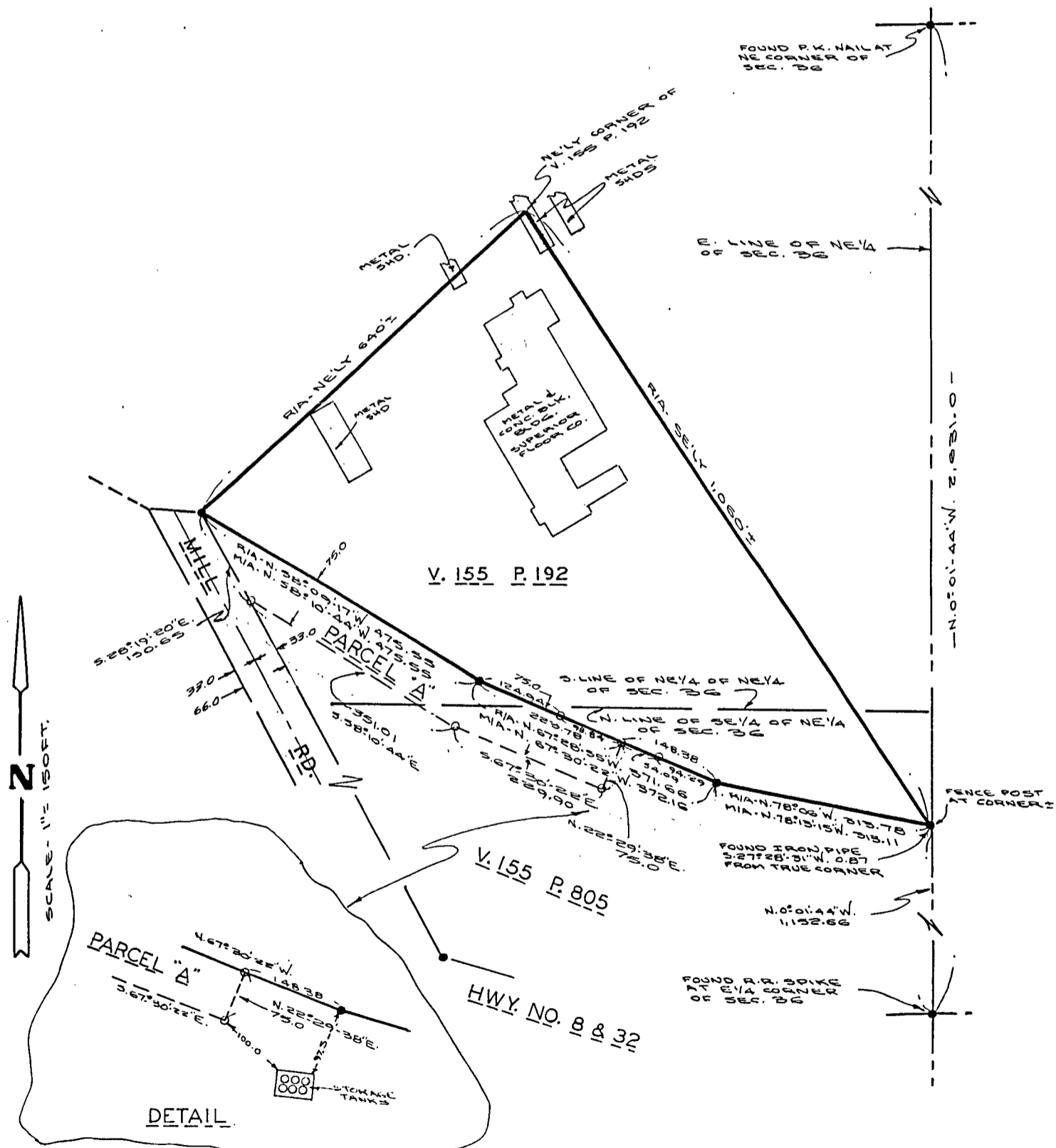

PLAT OF SURVEY CONTD.

**LEGAL DESCRIPTION REVISED PARCEL "A"**

THAT PART OF THE NE $\frac{1}{4}$  OF THE NE $\frac{1}{4}$  AND THAT PART OF THE SE $\frac{1}{4}$  OF THE NE $\frac{1}{4}$ , BOTH IN SECTION 36, TOWNSHIP 36 NORTH, RANGE 14 EAST, IN FOREST COUNTY, WISC., BEING DESCRIBED AS FOLLOWS: COMMENCING AT THE E. $\frac{1}{4}$  CORNER OF SAID SECTION, THENCE N.0°-01'-44"W. ALONG THE EAST LINE OF THE NE $\frac{1}{4}$  OF SAID SECTION, 1,152.66FT., THENCE N.78°-13'-15"W. 313.11FT., THENCE N.67°-30'-22"W. 148.38FT. FOR A PLACE OF BEGINNING, THENCE CONTINUING N.67°-30'-22"W. 223.78FT., THENCE N.58°-10'-44"W. 475.55FT. TO THE NE CORNER OF THE TOWN HIGHWAY KNOWN AS MILL ST., THENCE S.28°-19'-20"E. ALONG THE E'LY LINE OF SAID STREET 150.65FT., THENCE S.58°-10'-44"E. 351.01FT., THENCE S.67°-30'-22"E. 229.90FT., THENCE N.22°-29'-38"E. 75.00FT. TO THE PLACE OF BEGINNING.  
THE ABOVE DESCRIBED PARCEL BEING SUBJECT TO ALL EASEMENTS OF RECORD.

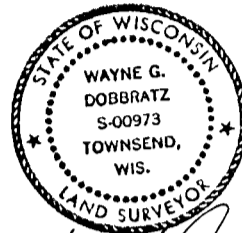

*Wayne G. Dobbratz*  
11/18/96