

PLAT OF SURVEY

FOR THE TOWN OF LAONA

SEP 30 1999
 9:13 AM
 FOREST CO. CLERK

BEING THE ALLEY OF CONNORS 3 RD ADDITION TO LAONA,
 LOCATED IN THE SE 1/4 - NE 1/4 OF SECTION 36, T36N, R14E,
 TOWN OF LAONA, FOREST COUNTY, WISCONSIN

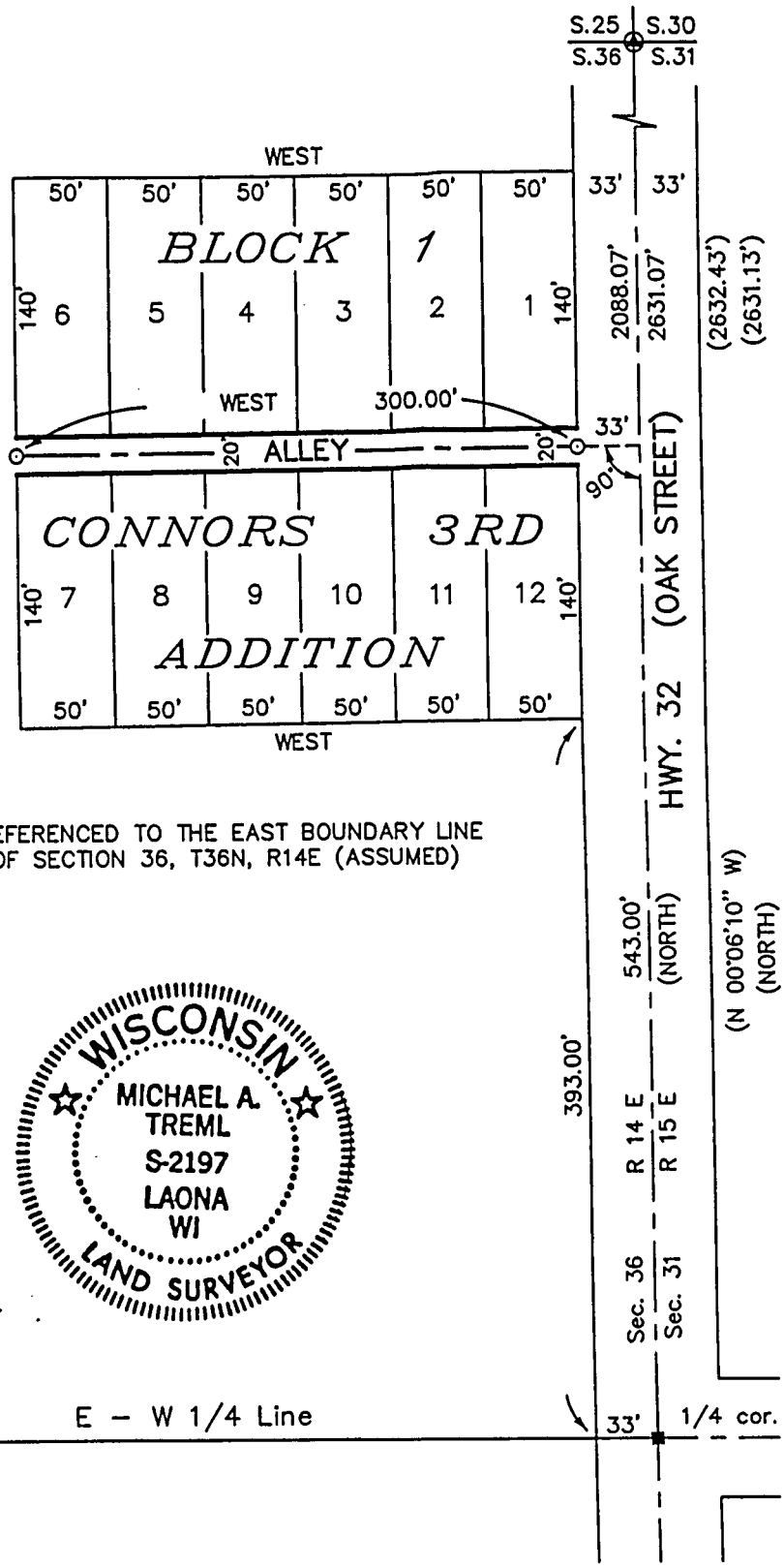

N
 SCALE: 1"=100'

BEARINGS ARE REFERENCED TO THE EAST BOUNDARY LINE OF THE NE 1/4 OF SECTION 36, T36N, R14E (ASSUMED)

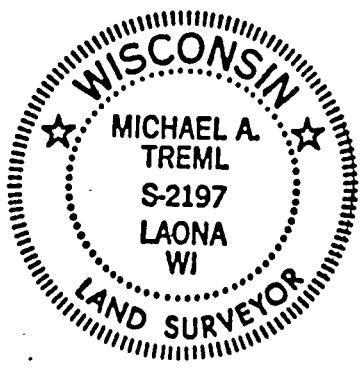

E - W 1/4 Line

SURVEYOR'S CERTIFICATE:

I, Michael A. Tremel, a Registered Land Surveyor in the State of Wisconsin HEREBY CERTIFY that I have surveyed and mapped said alley centerline as delineated hereon and that to the best of knowledge and belief said map is a true representation of the exterior boundary lines thereof, and that I have fully complied with the minimum standards for property surveys in the State of Wisconsin.

Michael A. Tremel
 Michael A. Tremel S-2197

FOREST CO SURVEYOR
 FILE # 361436-19990913
 DATE _____ BY _____

DATE: SEPTEMBER 13, 1999 DWG. NO.: D086-99	PROJECT LEGEND: ⊙ P.K. NAIL FOUND ■ RAILROAD SPIKE FOUND ⊙ 1/2"X24" IRON PIPE SET () DENOTES DIMENSION OF RECORD	SHT. NO. 1 OF 1
---	---	--------------------