

PLAT OF SURVEY

FOR THE TOWN OF LAONA

LOCATED IN PART OF THE NW 1/4 - NW 1/4 OF SECTION 31, T36N, R15E & the NE 1/4 - NE 1/4 OF SECTION 36, T36N, R14E, TOWN OF LAONA, FOREST COUNTY, WISCONSIN

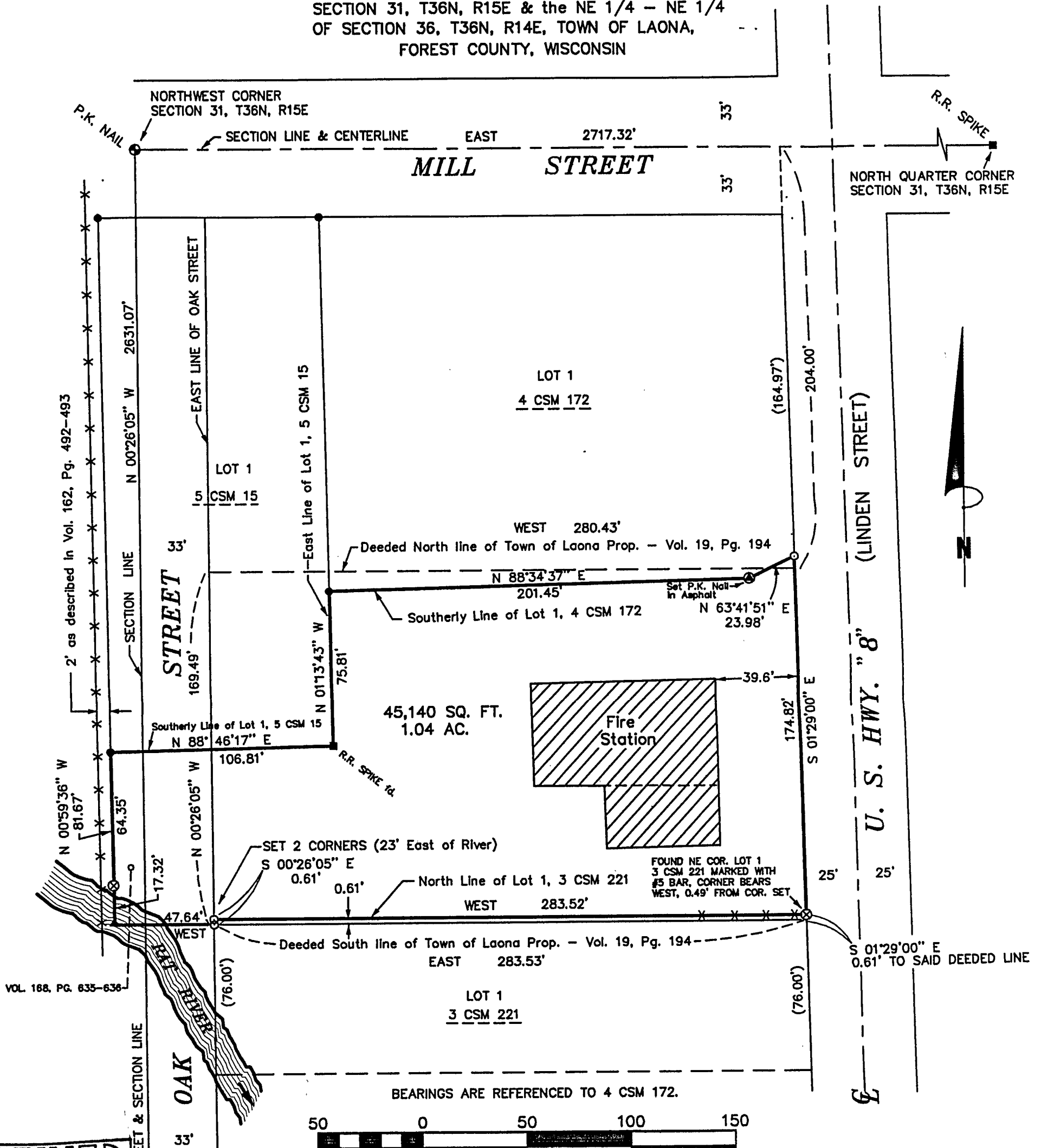

RECEIVED
JUL 26 2001

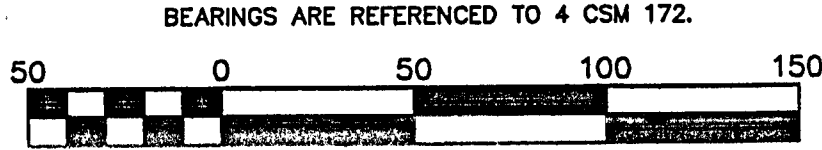

Scale 1" = 50'

- LEGEND:**
- ⊕ RECORDED MONUMENT (AS NOTED) FOUND
 - IRON PIPE FROM RECORDED CSM'S FOUND
 - ⊙ 1" X 24" IRON PIPE W/CAP SET
 - ⊗ 3/4" X 30" REBAR W/CAP SET
 - ▲ COMPUTED ANGLE POINT
 - () RECORDED AS
 - x-x- CHAIN LINK FENCE

SURVEYOR'S CERTIFICATE:

I, Michael A. Tremel, a Registered Land Surveyor in the State of Wisconsin HEREBY CERTIFY that I have surveyed and mapped a parcel of land as delineated hereon and that to the best of knowledge and belief said map is a true representation of the exterior boundary lines thereof, and that I have fully complied with the minimum standards for property surveys in the State of Wisconsin.



R.R. SPIKE 1/4 COR. 36 31

DATE: JUNE 18, 2001
DWG. NO.: 197-01

FOREST CO SURVEYOR
FILE # 361436-20010618
DATE _____ BY _____