

Plat of Survey

Part of the Northwest 1/4 of the Northeast 1/4, the Northeast 1/4 of the Northeast 1/4 and the Southeast 1/4 of the Northeast 1/4 of Section 36, T36N-R14E, in the Town of Laona, Forest County, Wisconsin.

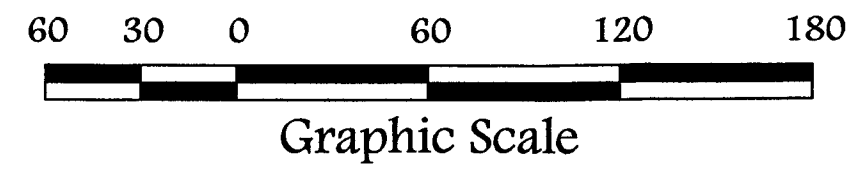

- Legend**
- 1.32" (o.d.) x 18" iron pipe with cap weighing 1.68 lbs/lb ft set
 - 1" iron pipe found (unless noted)
 - 3/4" iron rod found
 - Forest County Monument - type noted
 - ⊙ Sanitary Sewer Manhole
 - ⊙ Fire Hydrant
 - ⊙ Water Valve
 - ⊙ Electric Pedestal
 - ⊙ Power Pole
 - Overhead Wires
 - Underground Fiber Optic Line
 - Sanitary Sewer Line
 - ⊙ Cleanout
 - Wet Area
 - Blacktop
 - Concrete
 - Gravel

LEGAL DESCRIPTIONS

Parcel A

Part of the Northeast 1/4 of the Northeast 1/4 and the Southeast 1/4 of the Northeast 1/4 of Section 36, T36N-R14E, in the Town of Laona, Forest County, Wisconsin, more fully described as follows:

Commencing at the East 1/4 corner of Section 36, T36N-R14E; thence N00°01'44"W, 1152.06 feet along the East line of the Northeast 1/4 of said Section 36 to the point of beginning; thence N78°06'00"W, 313.78 feet; thence N67°28'55"W, 148.38 feet; thence S22°31'05"W, 75.00 feet; thence N67°28'55"W, 229.90 feet; thence N58°09'16"W, 350.56 feet to the Easterly right of way of Mill Street; thence N28°15'47"W, 150.65 feet along said right of way; thence N47°51'25"E, 640.00 feet; thence S33°09'34"E, 1060.00 feet to the point of beginning.

Parcel contains 433,560 square feet / 9.95 acres, more or less.
Parcel subject to easements and restrictions of record.

Parcel B

Part of the Northeast 1/4 of the Northeast 1/4 and the Northwest 1/4 of the Northeast 1/4 of Section 36, T36N-R14E, in the Town of Laona, Forest County, Wisconsin, more fully described as follows:

Commencing at the Northeast corner of Section 36, T36N-R14E; thence S00°01'44"E, 723.38 feet along the East line of the Northeast 1/4 of said Section 36; thence N89°22'59"W, 857.74 feet to the point of beginning; thence S58°54'17"W, 330.00 feet; thence N32°37'56"W, 348.00 feet; thence N58°54'17"E, 330.00 feet; thence S32°37'56"E, 348.00 feet to the point of beginning.

Parcel contains 114,799 square feet / 2.64 acres, more or less.
Parcel subject to easements and restrictions of record.

SURVEYOR'S CERTIFICATE

I, David J. Chrouser, Registered Land Surveyor, S-1579, do hereby certify that the above described property was surveyed and mapped in accordance with AE-7 of the Wisconsin Administrative Code and is correct to the best of my knowledge and belief.

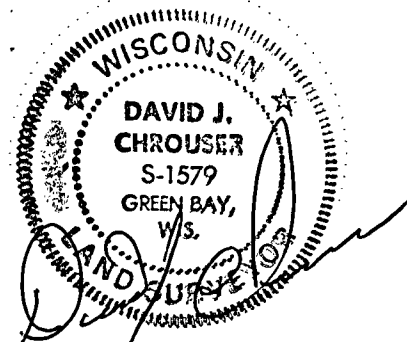

FOREST CO SURVEYOR
FILE # 361436-20100923
DATE BY

September 23, 2010

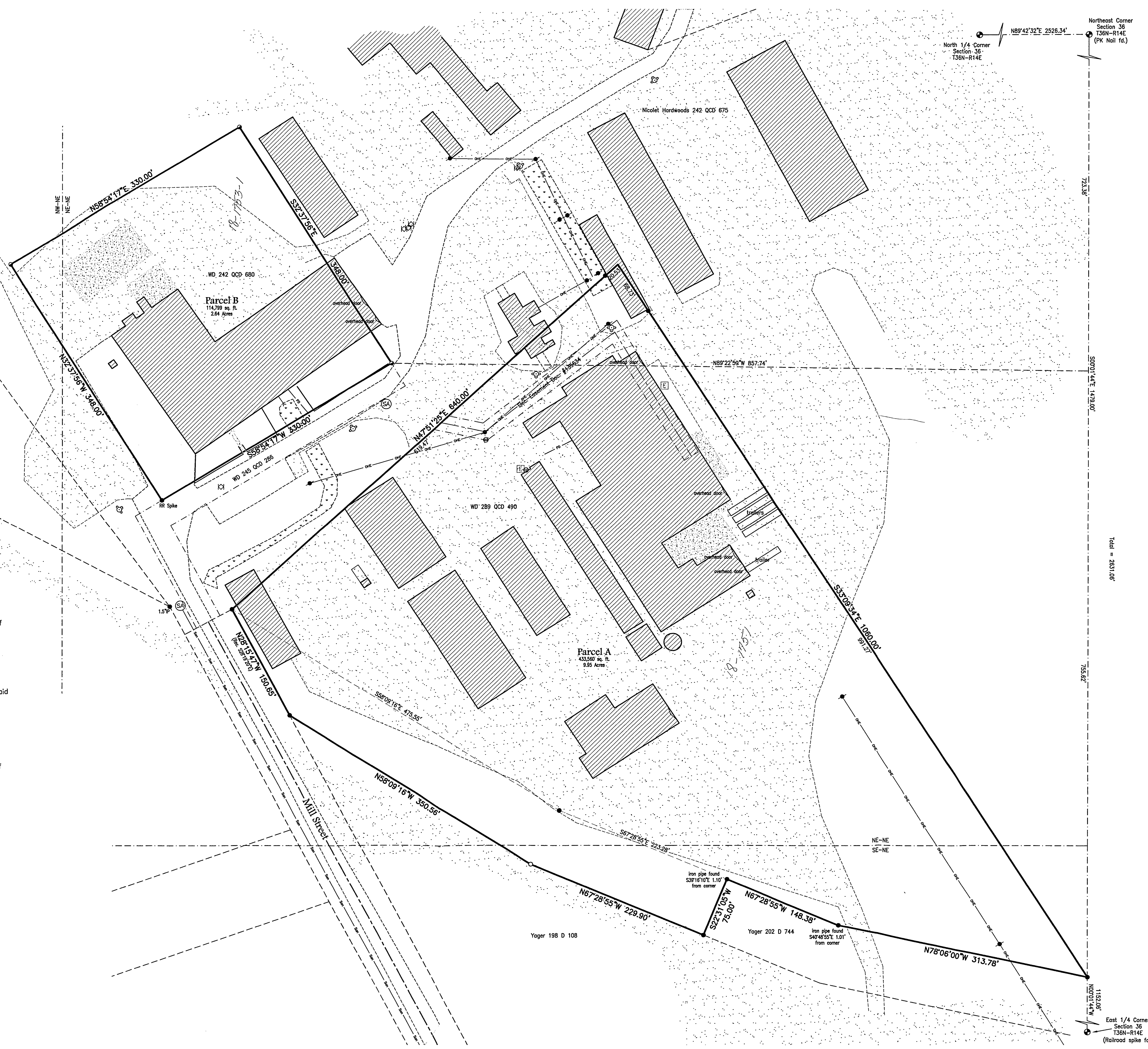

Mau & Associates
LAND SURVEYING & PLANNING
CIVIL & WATER RESOURCE ENGINEERING
400 Security Boulevard * Green Bay, Wisconsin 54313
Phone: 920-434-9670 Fax: 920-434-9672

UTILITY STATEMENT
The underground utilities shown have been located from field survey information and existing as-built drawings. The surveyor is not responsible for the accuracy of the information shown in the exact location indicated although the best effort that they are located as accurately as possible from the information available. The surveyor has not physically located the utilities shown. The surveyor is not responsible for any damage to existing utilities or for any easements, encroachments or other unrecorded easements or encroachments across the land or any other unrecorded easements or encroachments. The surveyor has been advised of all such encroachments by Mau & Associates.

RELEASE OF THIS DOCUMENT
All rights including copyrights are retained by Mau & Associates. The client agrees to indemnify Mau & Associates from and hold Mau & Associates harmless for any cause of or damages made to the original plat or any copies thereof without the written consent by Mau & Associates.

Plat of Survey
Associated Bank

SCALE: 1" = 60'
DRAWN BY: BAR
74% PARCEL NO.
File: A-11410POS 072110.dwg
PROJECT NO. A-11410
SHEET NO. 1 of 1
DRAWING NO. S-1936