

HARRY (JESS) SMITH, RLS  
CASEY J. SWANSON, RLS  
Job No. 10-5471  
Dwg. No. 5471LENZ



**Northeast  
Surveying, Inc.**  
Registered Wisconsin Land Surveyors

13418 LOGAN ROAD  
SURING, WI 54174  
920-842-2426

# PLAT OF SURVEY

Lot 1 of Volume 5 Certified Survey Maps, Page 15, located in part of the Northwest quarter of the Northwest quarter of Section 31, Township 36 North - Range 15 East, and part of the Northeast quarter of the Northeast quarter of Section 36, Township 36 North, Range 14 East, Town of Laona, Forest County, Wisconsin.

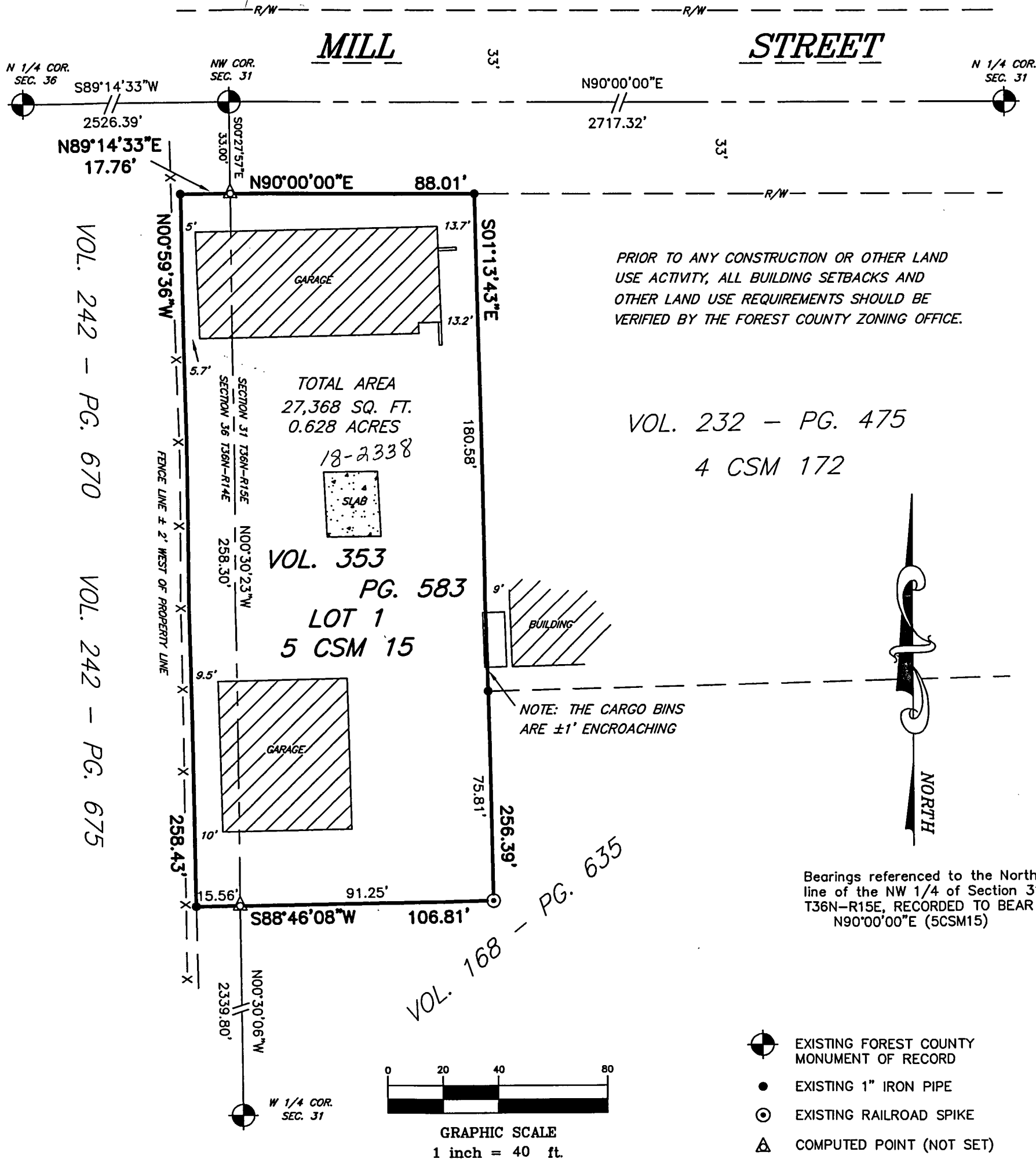

**SURVEYOR'S CERTIFICATE:**

I, Harry J. Smith, Registered Land Surveyor, do hereby certify: That by the order and under the direction of Mr. David Lenz, owner; I have surveyed, and mapped Lot 1 of Volume 5 Certified Survey Maps, Page 15, located in part of the Northwest quarter of the Northwest quarter of Section 31, Township 36 North - Range 15 East, and part of the Northeast quarter of the Northeast quarter of Section 36, Township 36 North, Range 14 East, Town of Laona, Forest County, Wisconsin.

I, further certify that the within map is a true and correct representation of the exterior boundaries of the lands surveyed and that I have fully complied with the provisions of the State of Wisconsin in the surveying and mapping of same to the best of my knowledge and belief.

Dated this 8th day of December, 2010.

by: Harry J. Smith  
Harry J. Smith, Pres.  
NORTHEAST SURVEYING, INC.

FOREST CO SURVEYOR  
FILE # 361436-20101208  
DATE \_\_\_\_\_ BY \_\_\_\_\_

