

I hereby certify that I have surveyed the property shown hereon; that this map represents an accurate survey of said property to the best of my knowledge and belief; and that I have complied with the applicable requirements of the Wisconsin Administrative Code Section A-E 7.

V. 242 P. 675
Nicolet Hardwoods Corporation

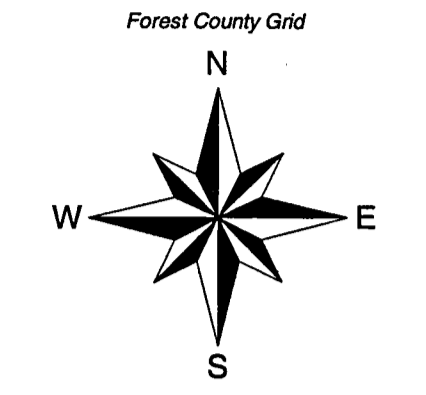

- 1" dia. iron pipe set
- 2" dia. iron pipe found
- △ Computed position
- Wood RW post found
- ⊙ Gas line marker (Pipe)
- ⊕ Telephone pedestal
- ⊞ Utility pole
- () Bearing or distance of record
- Edge of lawn
- Overhead utility line
- Buried Gas
- Buried Telephone

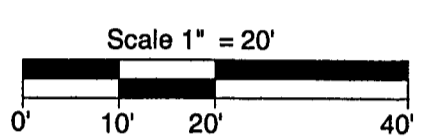

PREPARED FOR:
Wisconsin Public Service

Part of the
NE 1/4 of the NW 1/4
Section 36, T 36 N, R 14 E
Town of Laona
Forest County, Wisconsin

REVISIONS:	#	BY	DATE

JOB #: 2015125

DRAWN BY: JWD

DATE: 12/31/2015

SHEET 1 OF 1

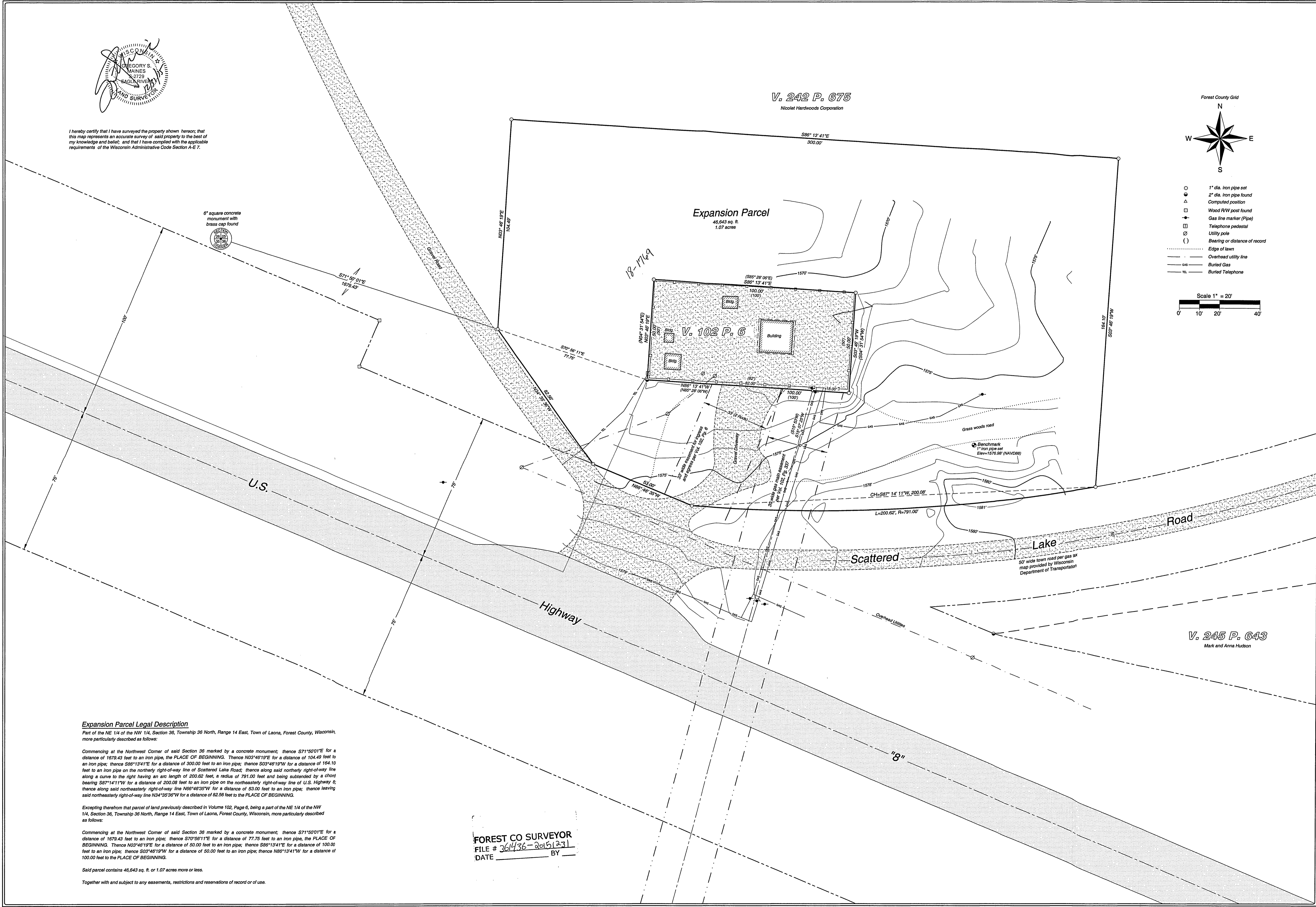

Expansion Parcel Legal Description

Part of the NE 1/4 of the NW 1/4, Section 36, Township 36 North, Range 14 East, Town of Laona, Forest County, Wisconsin, more particularly described as follows:

Commencing at the Northwest Corner of said Section 36 marked by a concrete monument; thence S71°50'01"E for a distance of 1679.43 feet to an iron pipe, the PLACE OF BEGINNING. Thence N03°46'19"E for a distance of 104.49 feet to an iron pipe; thence S86°13'41"E for a distance of 300.00 feet to an iron pipe; thence S03°46'19"W for a distance of 164.10 feet to an iron pipe on the northerly right-of-way line of Scattered Lake Road; thence along said northerly right-of-way line along a curve to the right having an arc length of 200.02 feet, a radius of 791.00 feet and being subtended by a chord bearing S37°14'11"W for a distance of 200.08 feet to an iron pipe on the northeasterly right-of-way line of U.S. Highway 6; thence along said northeasterly right-of-way line N66°46'35"W for a distance of 53.00 feet to an iron pipe; thence leaving said northeasterly right-of-way line N34°35'36"W for a distance of 82.58 feet to the PLACE OF BEGINNING.

Excepting therefrom that parcel of land previously described in Volume 102, Page 6, being a part of the NE 1/4 of the NW 1/4, Section 36, Township 36 North, Range 14 East, Town of Laona, Forest County, Wisconsin, more particularly described as follows:

Commencing at the Northwest Corner of said Section 36 marked by a concrete monument; thence S71°50'01"E for a distance of 1679.43 feet to an iron pipe; thence S70°56'11"E for a distance of 77.75 feet to an iron pipe, the PLACE OF BEGINNING. Thence N03°46'19"E for a distance of 50.00 feet to an iron pipe; thence S86°13'41"E for a distance of 100.00 feet to an iron pipe; thence S03°46'19"W for a distance of 50.00 feet to an iron pipe; thence N86°13'41"W for a distance of 100.00 feet to the PLACE OF BEGINNING.

Said parcel contains 46,643 sq. ft. or 1.07 acres more or less.

Together with and subject to any easements, restrictions and reservations of record or of use.

FOREST CO SURVEYOR
FILE # 361436-20151231
DATE _____ BY _____