

PART OF THE SW 1/4 - SW 1/4 OF SECTION 8,
T36N, R15E, TOWN OF LAONA, FOREST COUNTY, WISCONSIN.

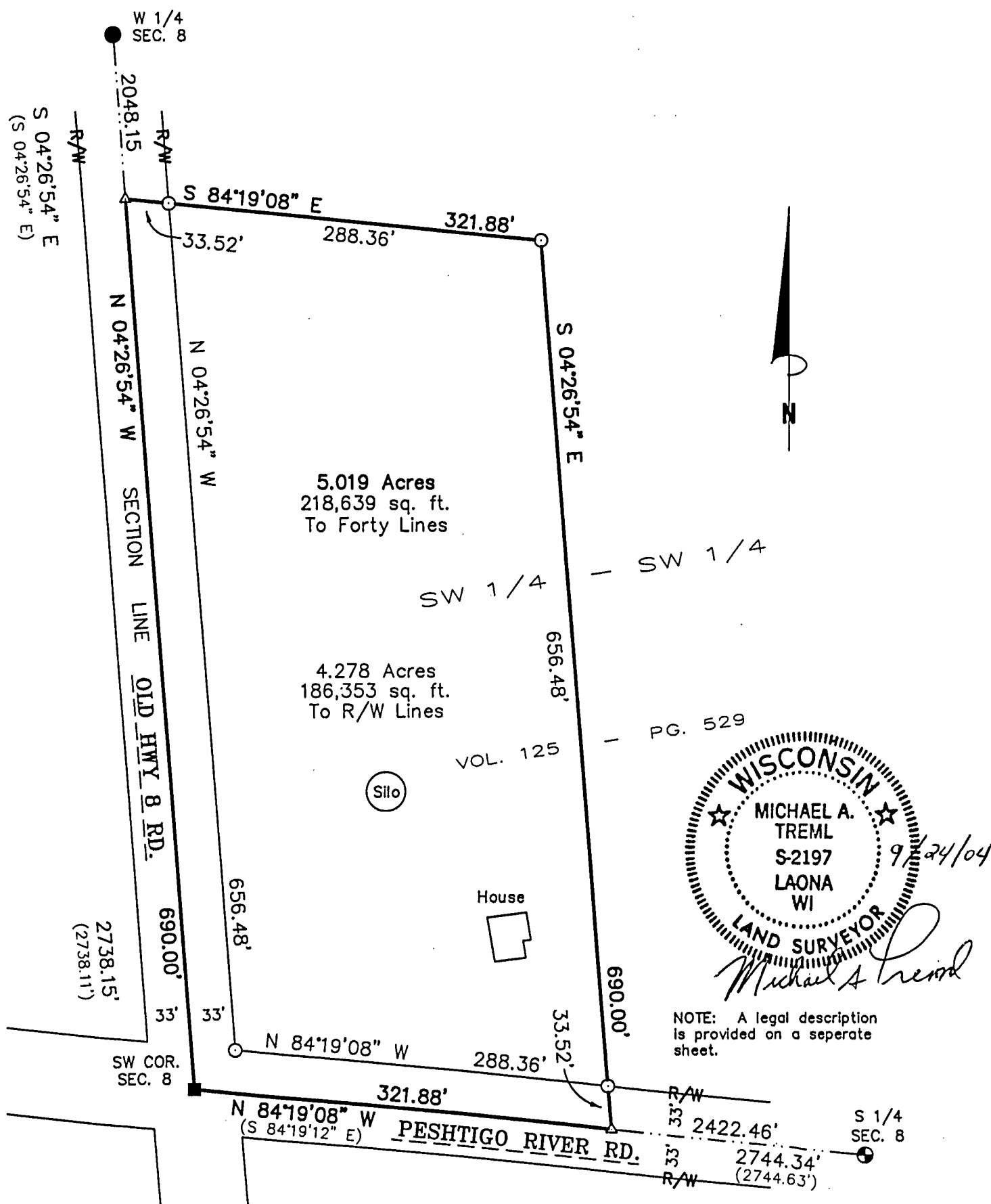

Bearings are referenced to the U.S.F.S. Plat of Survey,
the West Boudary Line of the SW 1/4 of Section 8,
Bears S 04°26'54" E.

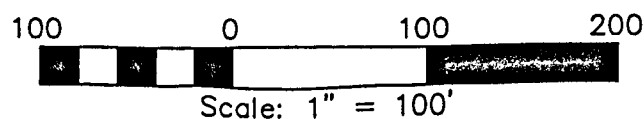

I, Michael A. Tremblé, Registered Land Surveyor, HEREBY certify that by the order of Adeline Kuehl, owner: I have surveyed and mapped the hereon described and depicted lands and the within map is a true and correct representation of the lands surveyed to the best of my knowledge and belief.

DATE: SEPTEMBER-24-2004	LEGEND:	⊕	EXISTING 2 1/2" ALUMINUM PIPE MONUMENT
DWG. NO.: 2026-04		●	EXISTING 2" BRASS CAPPED IRON PIPE
		■	EXISTING P.K. NAIL
		△	COMPUTED POSITION
		○	SET 3/4" X 24" REBAR
		()	U.S.F.S. DIMENSION

PLAT OF SURVEY FOR JOHN NOVAK

SURVEY OF VOLUME 292, PAGE 236, PART OF THE SOUTHWEST QUARTER
OF THE SOUTHWEST QUARTER OF SECTION EIGHT (8),
TOWNSHIP THIRTY-SIX (36) NORTH, RANGE FIFTEEN (15) EAST,
TOWN OF LAONA, FOREST COUNTY WISCONSIN

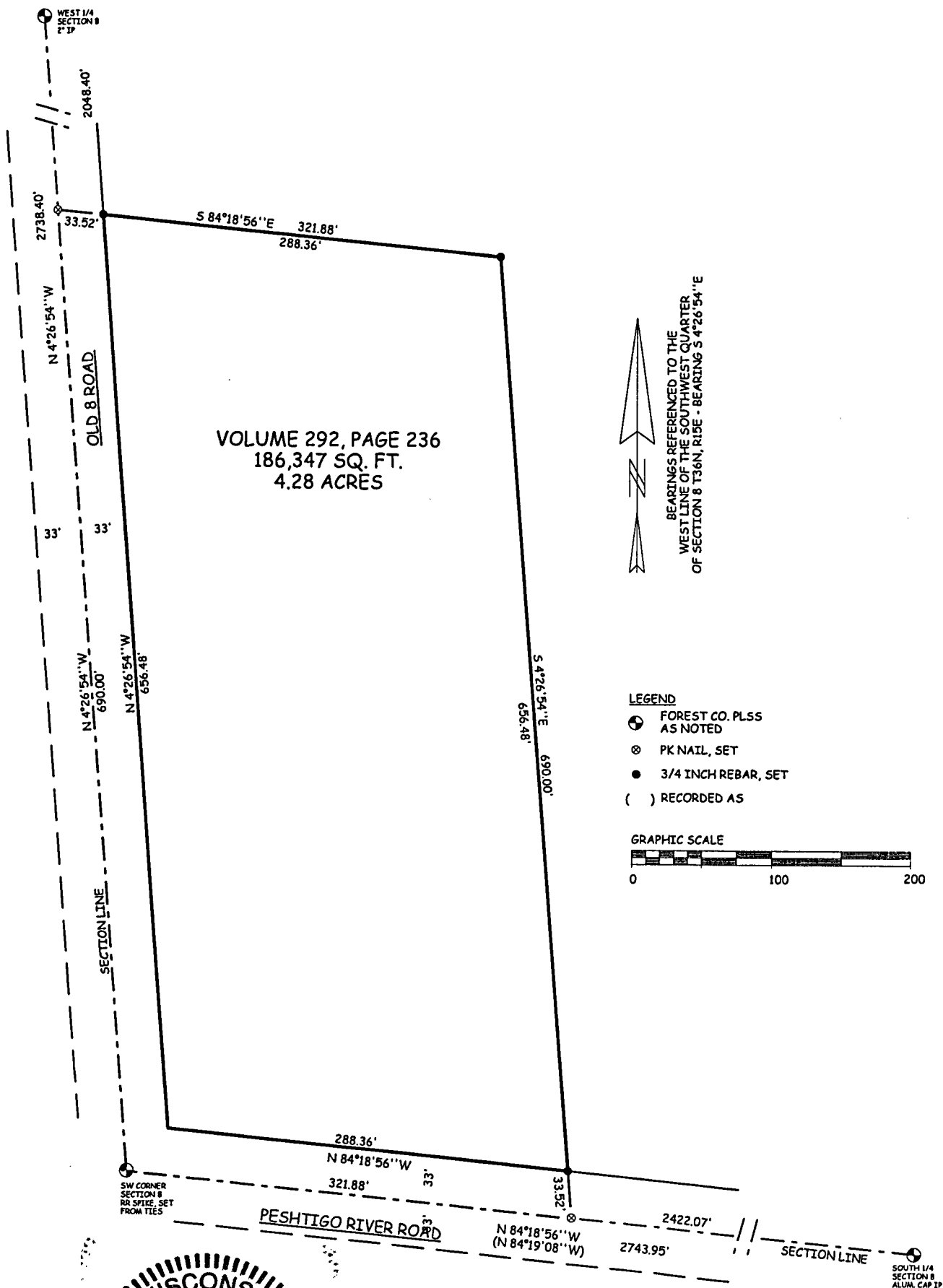

011.00 J
18-1995-1



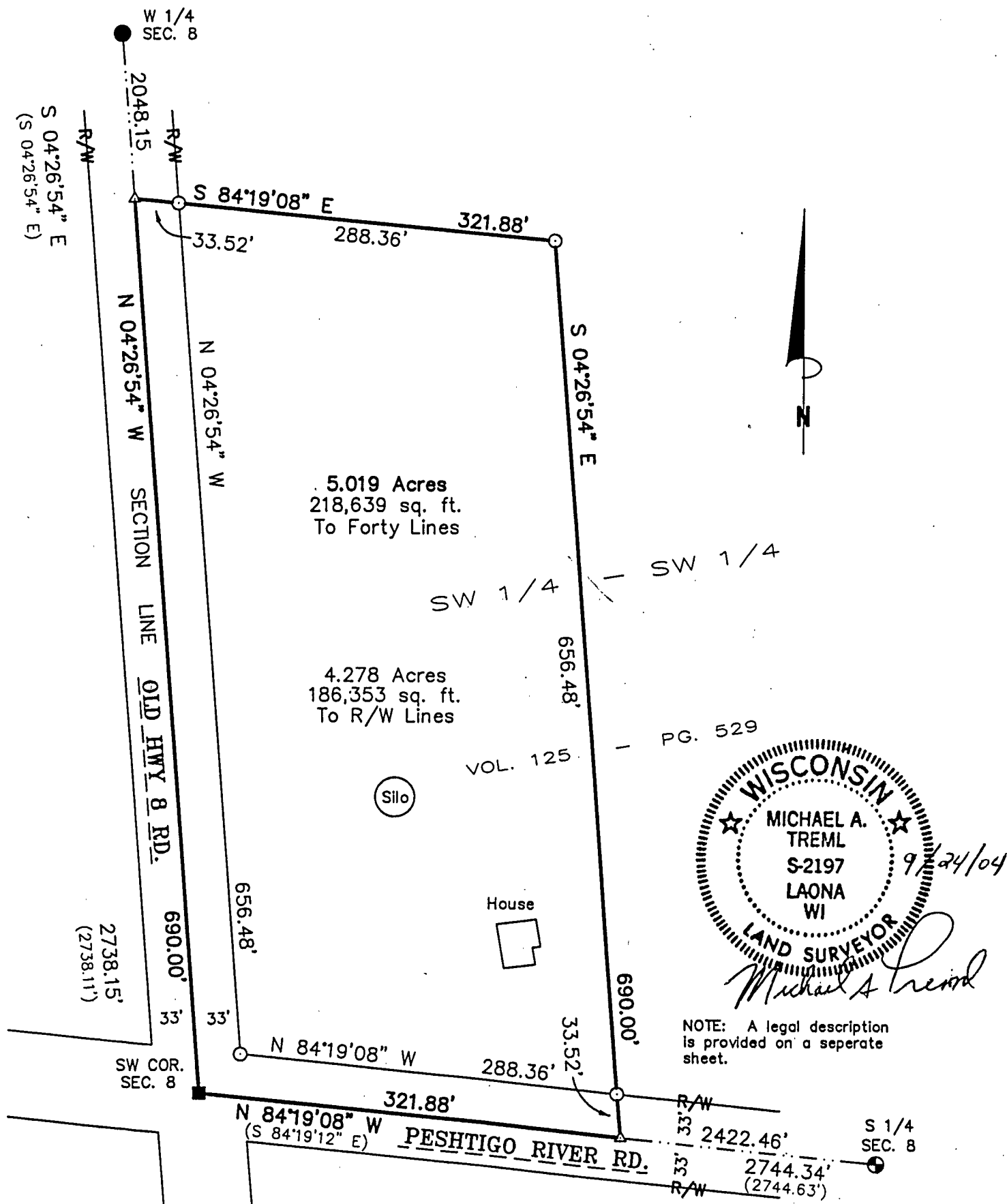



PART OF THE SW 1/4 - SW 1/4 OF SECTION 8,
T36N, R15E, TOWN OF LAONA, FOREST COUNTY, WISCONSIN.



100 0 100 200

Scale: 1" = 100'

I, Michael A. Trembl, Registered Land Surveyor, HEREBY certify that by the order of Adeline Kuehl, owner: I have surveyed and mapped the hereon described and depicted lands and the within map is a true and correct representation of the lands surveyed to the best of my knowledge and belief.

DATE: SEPTEMBER-24-2004	LEGEND:  EXISTING 2 1/2" ALUMINUM PIPE MONUMENT  EXISTING 2" BRASS CAPPED IRON PIPE  EXISTING P.K. NAIL  SET 3/4" X 24" REBAR	 COMPUTED POSITION  U.S.F.S. DIMENSION
DWG. NO.: 2026-04		