

PLAT OF SURVEY

PART OF THE NE 1/4 - NE 1/4 OF SECTION 17, T36N, R15E,
TOWN OF LAONA, FOREST COUNTY, WISCONSIN

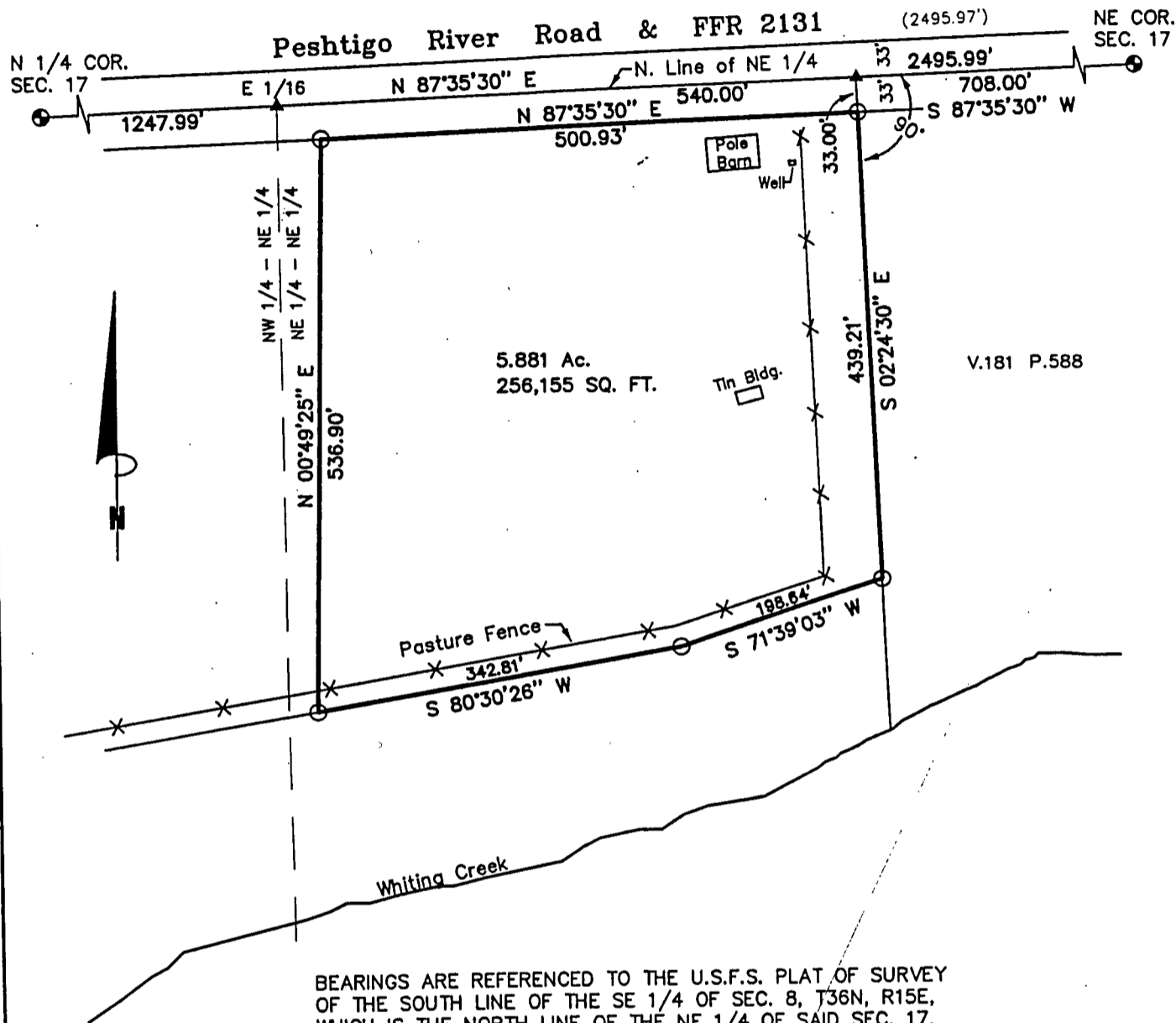

BEARINGS ARE REFERENCED TO THE U.S.F.S. PLAT OF SURVEY OF THE SOUTH LINE OF THE SE 1/4 OF SEC. 8, T36N, R15E, WHICH IS THE NORTH LINE OF THE NE 1/4 OF SAID SEC. 17, T36N, R15N, WHICH BEARS N 87°35'30" E.

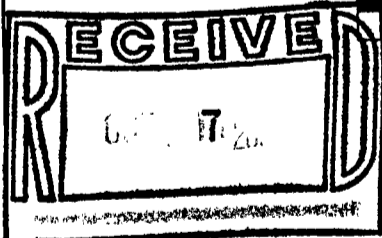

Scale 1" = 150'

SURVEYOR'S CERTIFICATE:

I, Michael A. Trembl, Registered Land Surveyor, HEREBY certify that by the order of John Nelson, owner: I have surveyed and mapped the hereon described and depicted lands and the within map is a true and correct representation of the lands surveyed to the best of my knowledge and belief and I have fully complied the provisions of Chapter AE-7 of the Wisconsin Administrative Code in surveying and mapping of same.

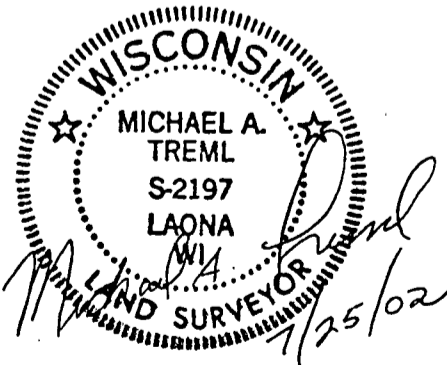

DATE: JULY 25, 2002

DWG. NO.: 280-02

LEGEND:

- 2 1/2" DIA. ALUMINUM PIPE MONUMENT FOUND
- 3/4" X 24" REBAR SET
- ▲ COMPUTED POSITION
- () RECORDED AS

17-36-15