

29-36-15

SURVEY MAP  
Part of Government Lot 6, Section 29, Township  
36 North, Range 15 East, Town of Laona, Forest  
County, Wisconsin.

- existing iron pipe
- ▲ existing railroad spike
- 1" x 24" iron pipe set

SCALE: 1 in. = 100 ft.

bearings referenced to recorded  
bearings found in deed descriptions

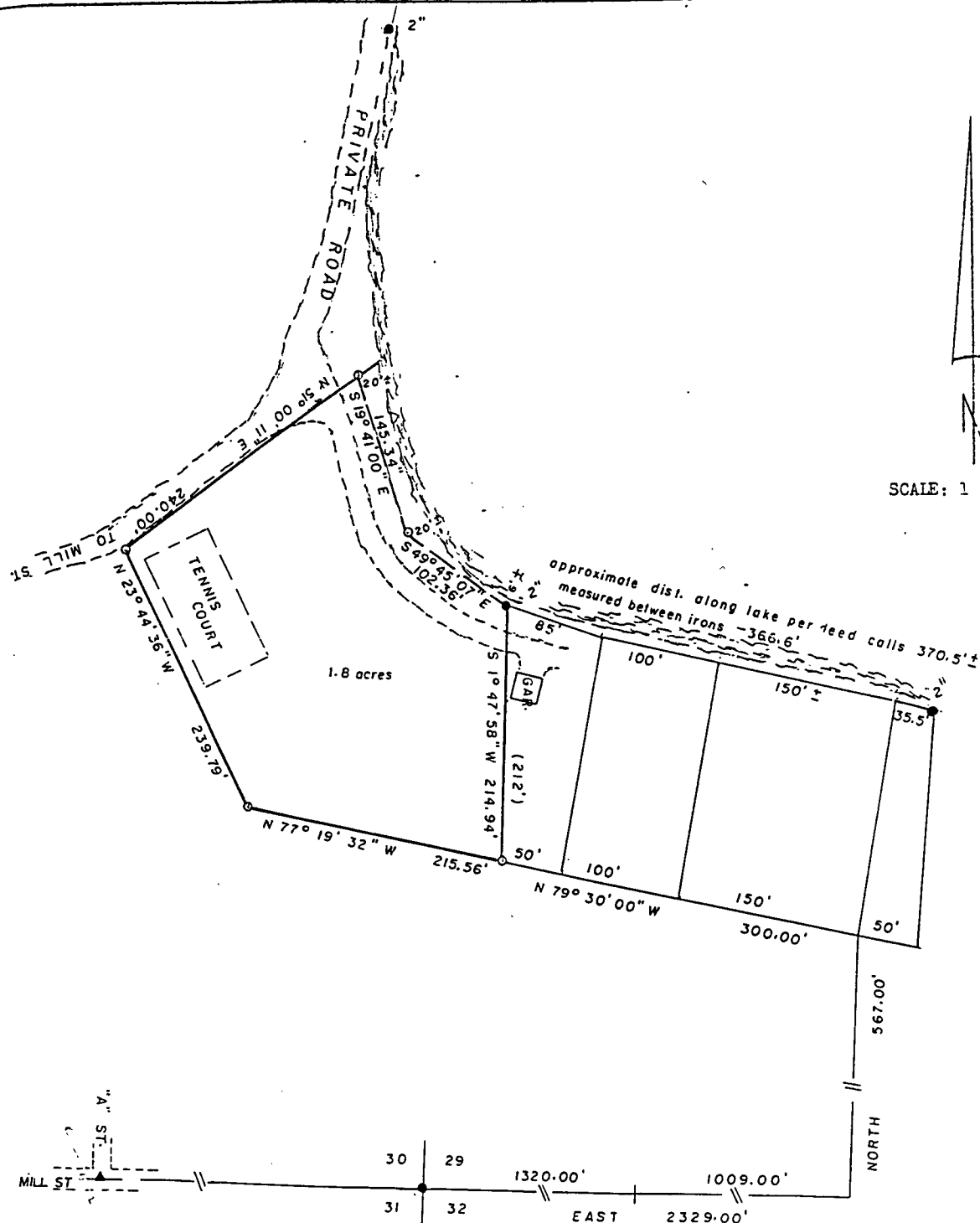

FOREST CO SURVEYOR  
FILE # 361529-19960331  
DATE \_\_\_\_\_ BY \_\_\_\_\_

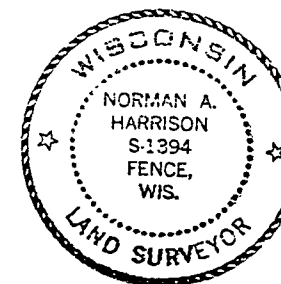

I, Norman A. Harrison, hereby certify that under the direction of Jean Evans  
I have surveyed and mapped part of Government Lot 6, Section 29, Township 36  
North, Range 16 East and that to the best of my knowledge and belief this map  
is a correct representation of that survey.

date March 31, 1996 Norman A. Harrison  
Norman A. Harrison

order no. 373