

PLAT OF SURVEY

FOR SARA WITTER CONNOR

PROPERTY BEING PART OF THE BIRCH LAKE ISLAND

PART OF GOV'T LOT 7 IN THE SE 1/4 OF SECTION 29,
T36N, R15E, TOWN OF LAONA, FOREST COUNTY, WISCONSIN

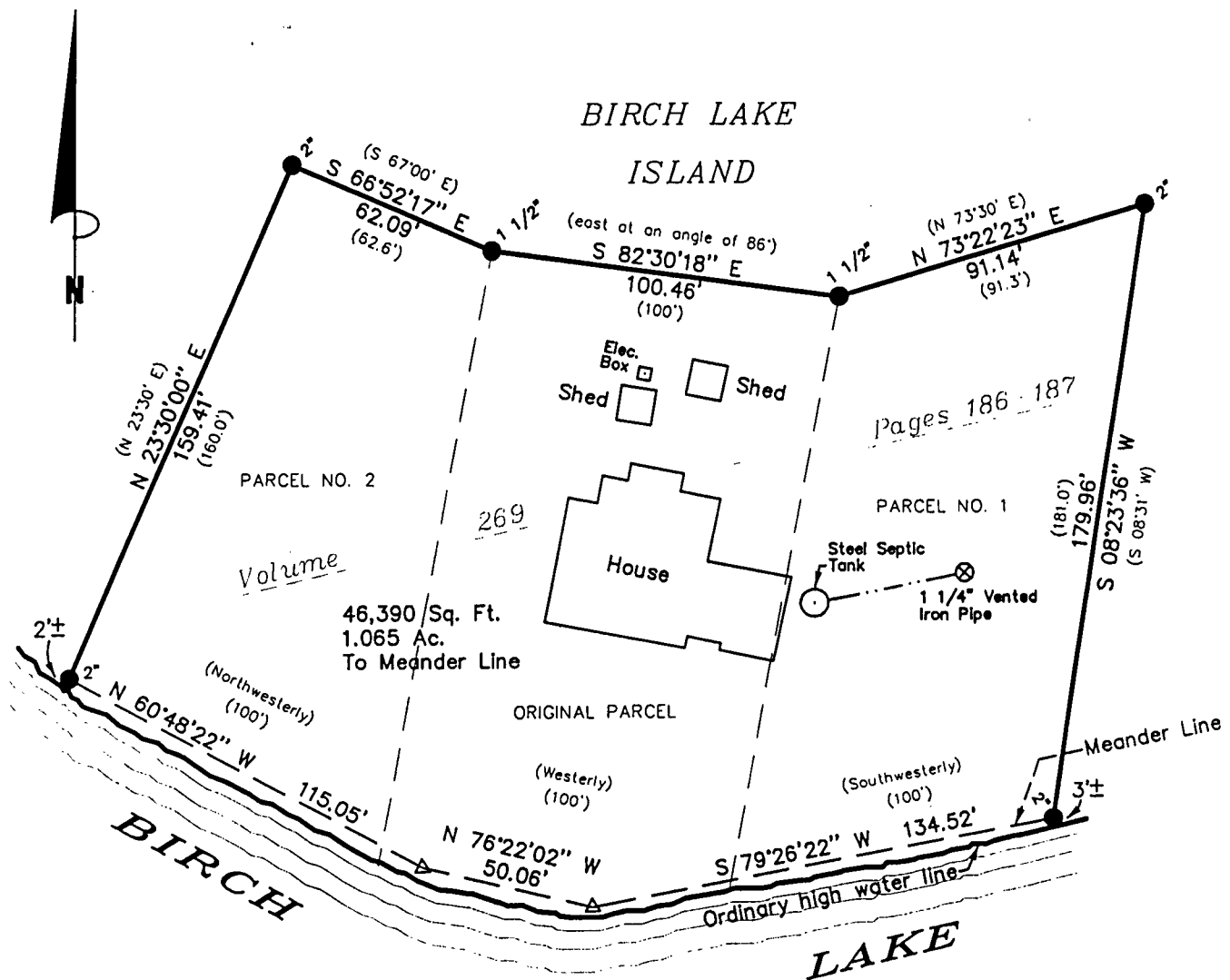

SURVEYOR'S CERTIFICATE:

I, Michael A. Trembl, Registered Land Surveyor, HEREBY certify that by the order of Sara Witter Connor: I have surveyed and mapped the hereon described and depicted lands and the within map is a true and correct representation of the lands surveyed to the best of my knowledge and belief.

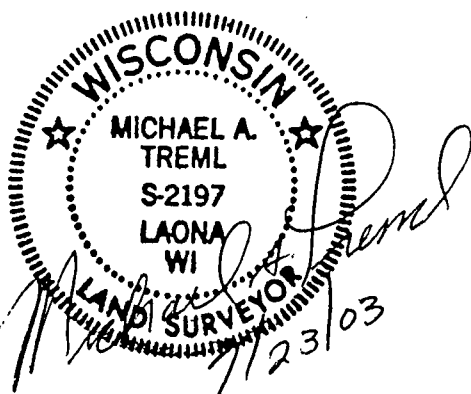

Bearings hereon are referenced to a recorded deed bearing along the westerly lot line of parcel no. 2 of deed recorded in volume 269, pages 186-187, said line recorded to bear N 23°30' E.

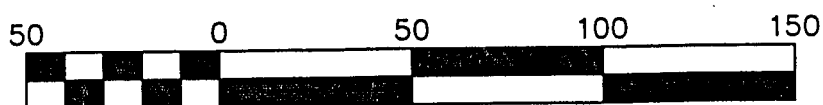

Scale 1" = 50'

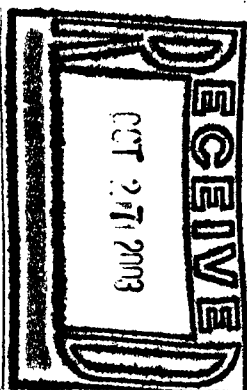

DATE: JULY 23, 2003

DWG. NO.: 357-03

LEGEND:

- IRON PIPE FOUND IN PLACE (SIZE AS NOTED)
- △ MEANDER LINE ANGLE POINT
- () RECORDED AS

SHT. NO.

1 OF 1

29-36-15