

MAR - 6 20

CO. TREASURER

THE EAST HALF OF LOT 12, AND ALL OF LOTS  
13 AND 14, BLOCK 2, CONNOR FIFTH ADDITION,  
SECTION 30, T36N R15E, TOWN OF LAONA,  
FOREST COUNTY, WISCONSIN

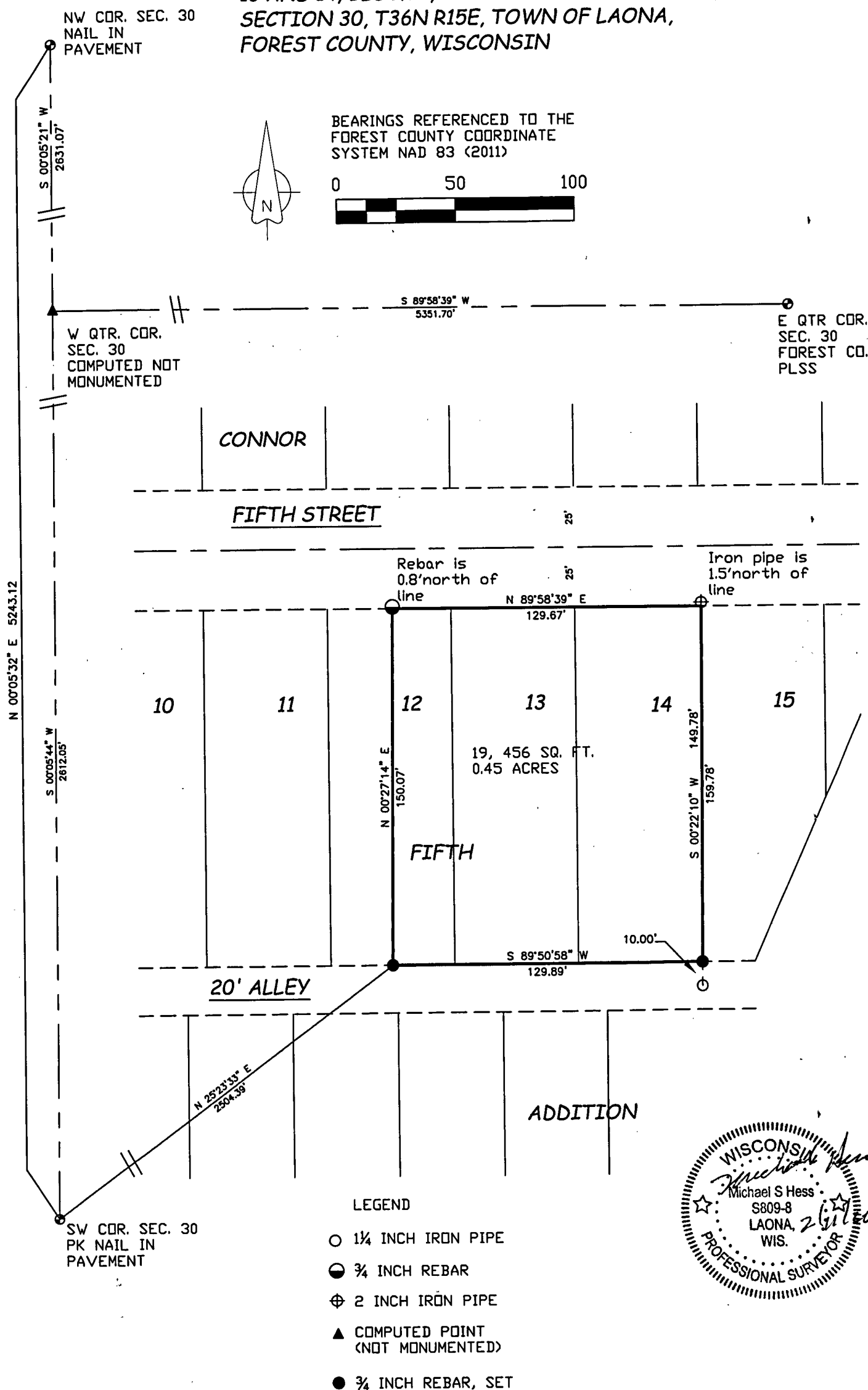

18-199, 18-200, 18-201