

NW COR.  
SEC. 31

# PLAT OF SURVEY

BEING LOTS 16 & 17 OF BLOCK 3 OF THE FIRST  
RAILWAY ADDITION TO LAONA, LOCATED IN  
PART OF THE SW 1/4 - NW 1/4 OF  
SECTION 31, T36N, R15E, TOWN OF LAONA,  
FOREST COUNTY, WISCONSIN

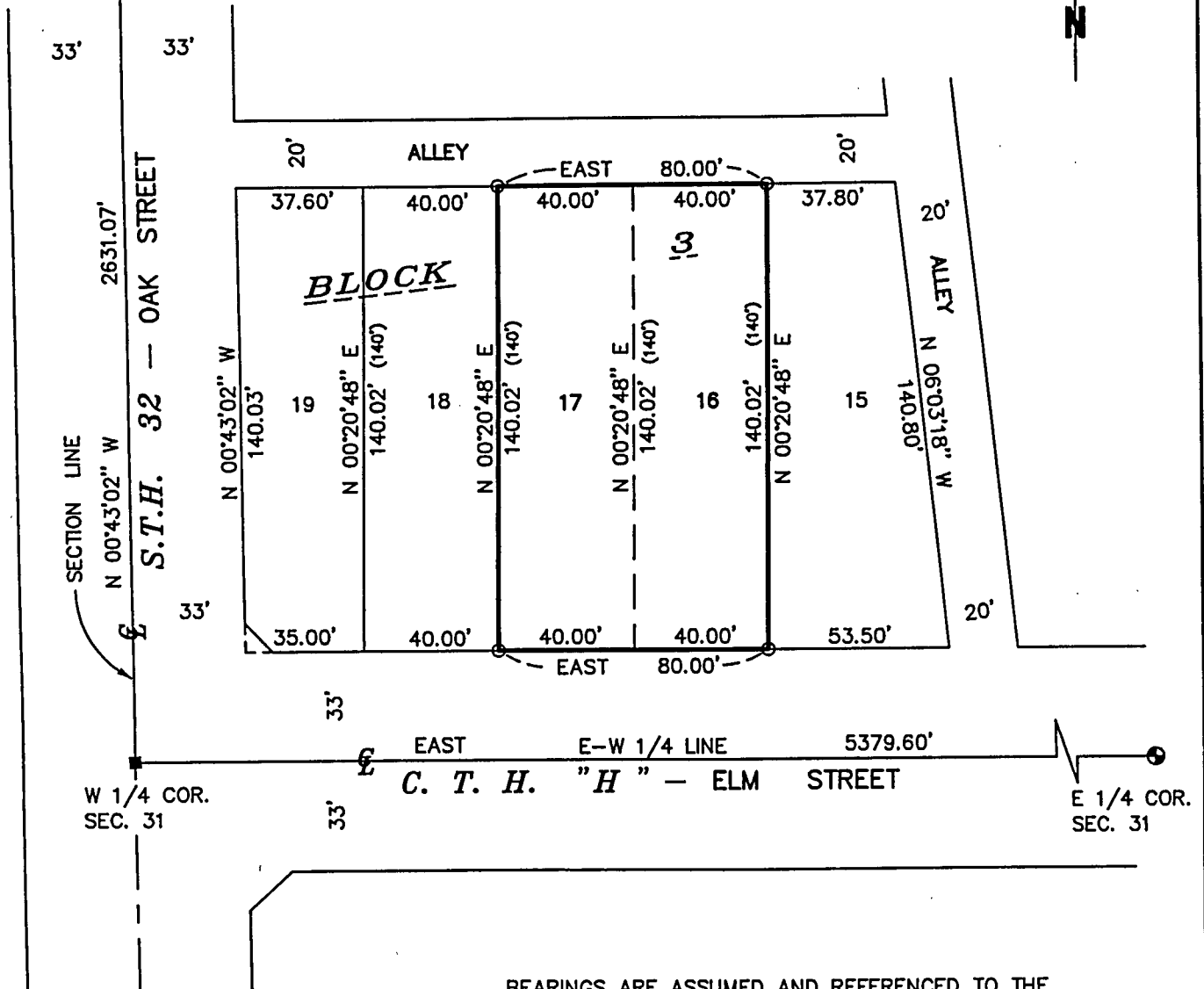

BEARINGS ARE ASSUMED AND REFERENCED TO THE  
E - W 1/4 LINE AS EAST.

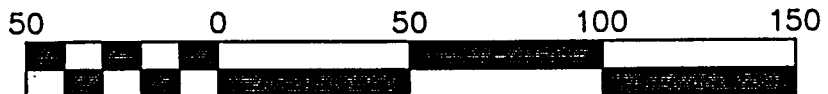

Scale 1" = 50'



## SURVEYOR'S CERTIFICATE:

I, Michael A. Tremel, a Registered Land Surveyor in the State of Wisconsin  
HEREBY CERTIFY that I have surveyed and mapped Lots 16 & 17  
as delineated hereon and that to the best of knowledge and belief  
said map is a true representation of the exterior boundary lines  
thereof, and that I have fully complied with the minimum standards  
for property surveys in the State of Wisconsin.

DATE: AUGUST 24, 2000  
DWG. NO.: 140-00

LEGEND:  
○ 3/4" X 24" REBAR SET  
⊕ FOREST COUNTY ALUMINUM MONUMENT FOUND  
⊙ P.K. NAIL FOUND  
■ RAILROAD SPIKE FOUND ( ) DENOTES RECORDED DISTANCE

SHT. NO.  
1 OF 1