

PLAT OF SURVEY

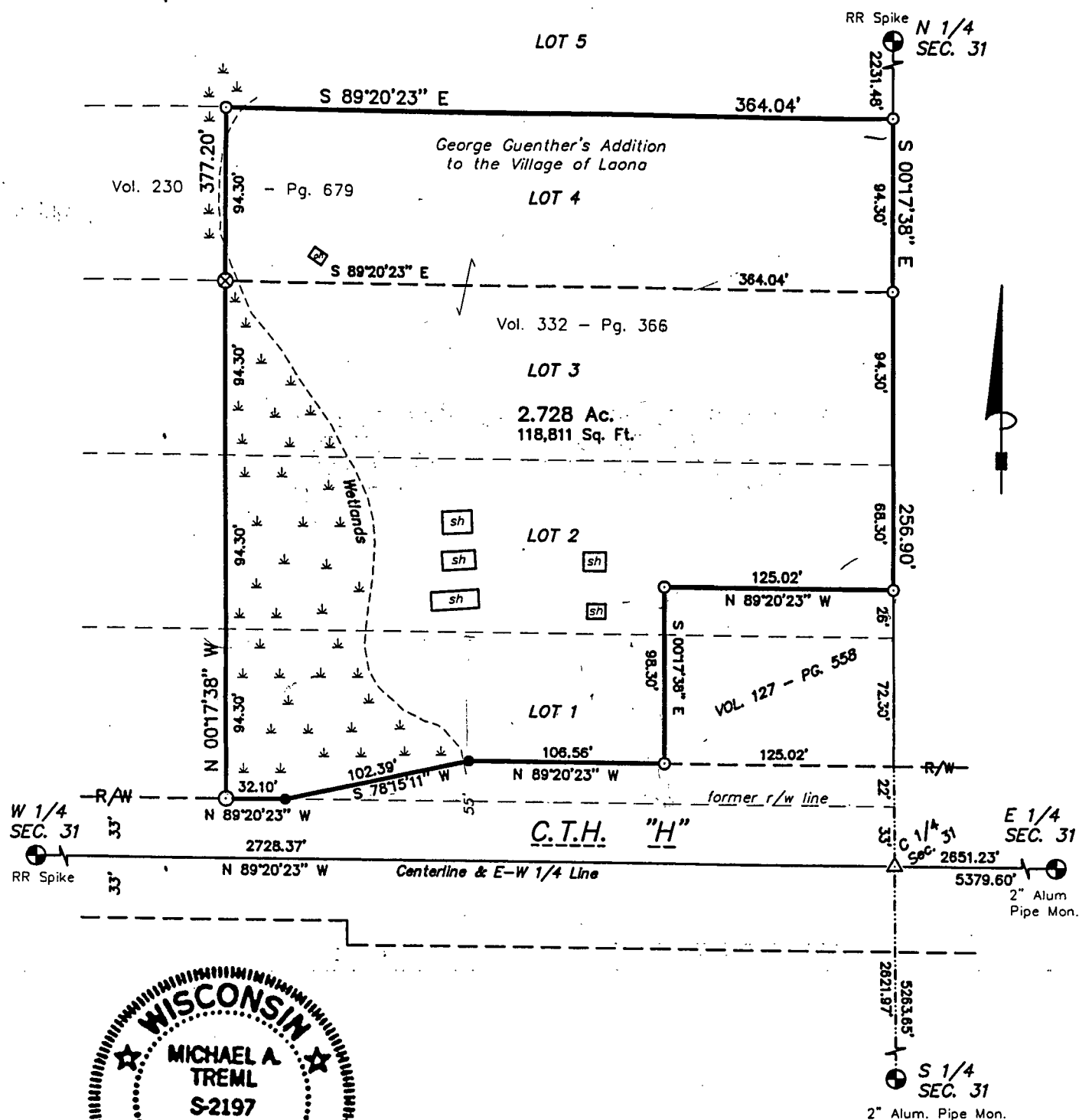



PART OF LOTS 1, 2, 3 & 4 OF GEORGE GUENTHER'S
ADDITION TO THE VILLAGE OF LAONA, BEING PART
OF THE SE 1/4 - NW 1/4 OF SECTION 31,
T36N, R15E, TOWN OF LAONA, FOREST COUNTY, WI

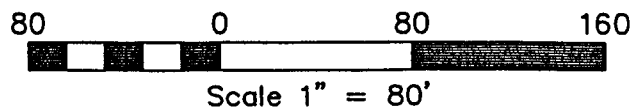

Michael A. Frenn
01/27/09

I, Michael A. Trembl, Registered Land Surveyor, HEREBY certify that by the order of John L. Carter: I have surveyed and mapped the hereon described and depicted lands and the within map is a true and correct representation of the lands surveyed to the best of my knowledge and belief.



LEGEND:  EXISTING MONUMENT OF RECORD (AS NOTED)
 EXISTING 1 1/4" IRON PIPE
 EXISTING 1" IRON PIPE
 SET 1" X 20" IRON PIPE
 COMPUTED POSITION

DWG. NO.: 788-09