

FOREST CO SURVEYOR
FILE # 361531-20221006
DATE _____ BY _____

Part of the Northeast 1/4 of the Northwest 1/4, Section 31, Township 36 North,
Range 15 East, Town of Laona, Forest County, Wisconsin

North line of a parcel described in Vol. 318 of deeds on Pg. 103

RECEIVED

OCT 24 22

CO. TREASURER

Bearings grid, referenced to the Forest County Coordinate System

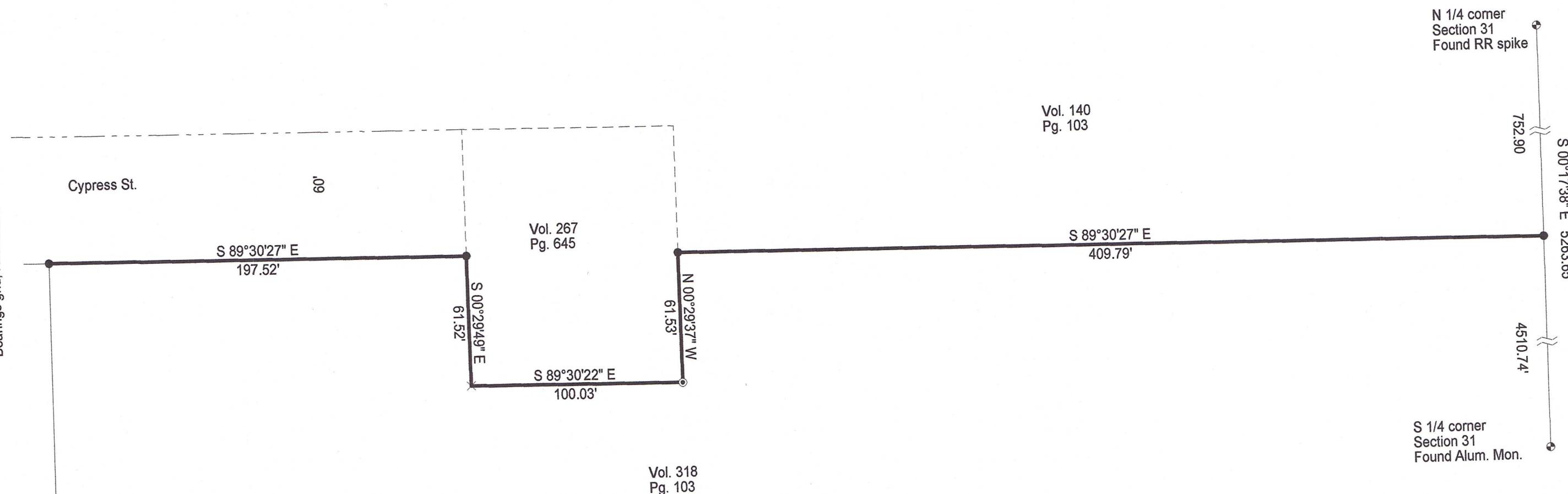

SCALE
1" = 50'



LEGEND

- Found 1" Iron Pipe
- ⊙ Found 1/2" Iron Rod
- ✕ Found "X" chiseled into boulder
- ⊕ Found PLS Corner Monument as described

I, Charles L. Oleinik, Professional Land Surveyor in the State of Wisconsin, hereby certify: that I have surveyed and mapped the parcel shown hereon; that said survey and map are correct to the best of my knowledge and belief; that I have complied with the applicable requirements of Chapter A-E of Wisconsin Administrative Code in completion thereof.

Charles L. Oleinik, PLS

10-6-22

Date

NORTH COAST SURVEYING
1715 MELODY LANE
RHINELANDER, WI 54501
715-490-0892
NORTHCOASTSURVEYING.COM

Boundary retracement for:
Chad Belland

Drawing #	Date	Drafted by
2243	10/06/22	CLO



18-2330 + 18-2329