

PLAT OF SURVEY

PART OF GOV'T LOT 3 & PART OF GOV'T LOT 4
OF SECTION 32, T36N, R15E, TOWN OF LAONA,
FOREST COUNTY, WISCONSIN

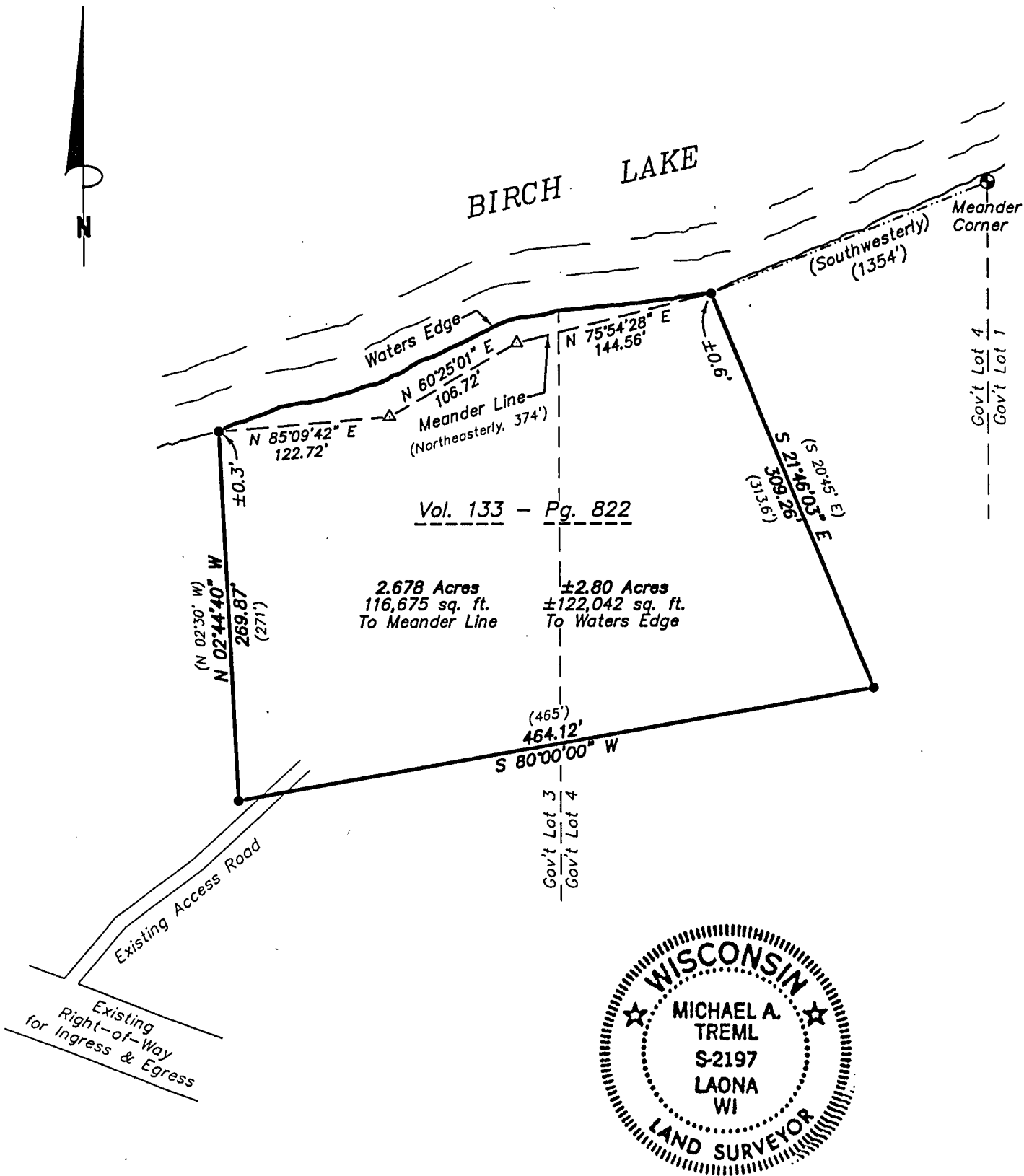

SURVEYOR'S CERTIFICATE:

I, Michael A. Tremel, Registered Land Surveyor, HEREBY certify that by the order of Paul Evans: I have surveyed and mapped the hereon described and depicted lands and the within map is a true and correct representation of the lands surveyed to the best of my knowledge and belief.

Michael A. Tremel 8/10/05
Michael A. Tremel, R.L.S. No. 2197 Date

Bearings are referenced to the Southerly Line of parcel described in Vol. 133 - Pg. 822, recorded to bear S 80° 00' W.

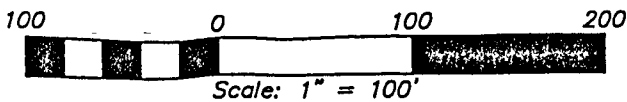

DRAWN BY: KRM	LEGEND: <ul style="list-style-type: none">● EXISTING 1" IRON PIPE△ COMPUTED POSITION() RECORDED AS	SHT. NO. 1 OF 1
DWG. NO.: 2106-05		
CHECKED BY: MAT		