

01/12/10

PLAT OF SURVEY

THE NE 1/4 - NE 1/4 & THE NW 1/4 - NE 1/4 OF SECTION 2,
T36N, R16E, TOWN OF ARMSTRONG CREEK, FOREST COUNTY, WISCONSIN

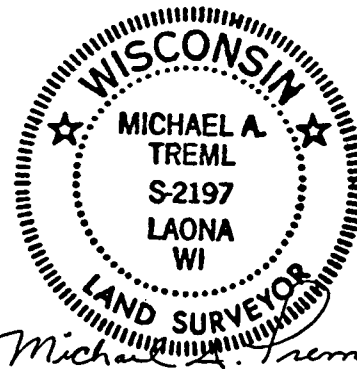
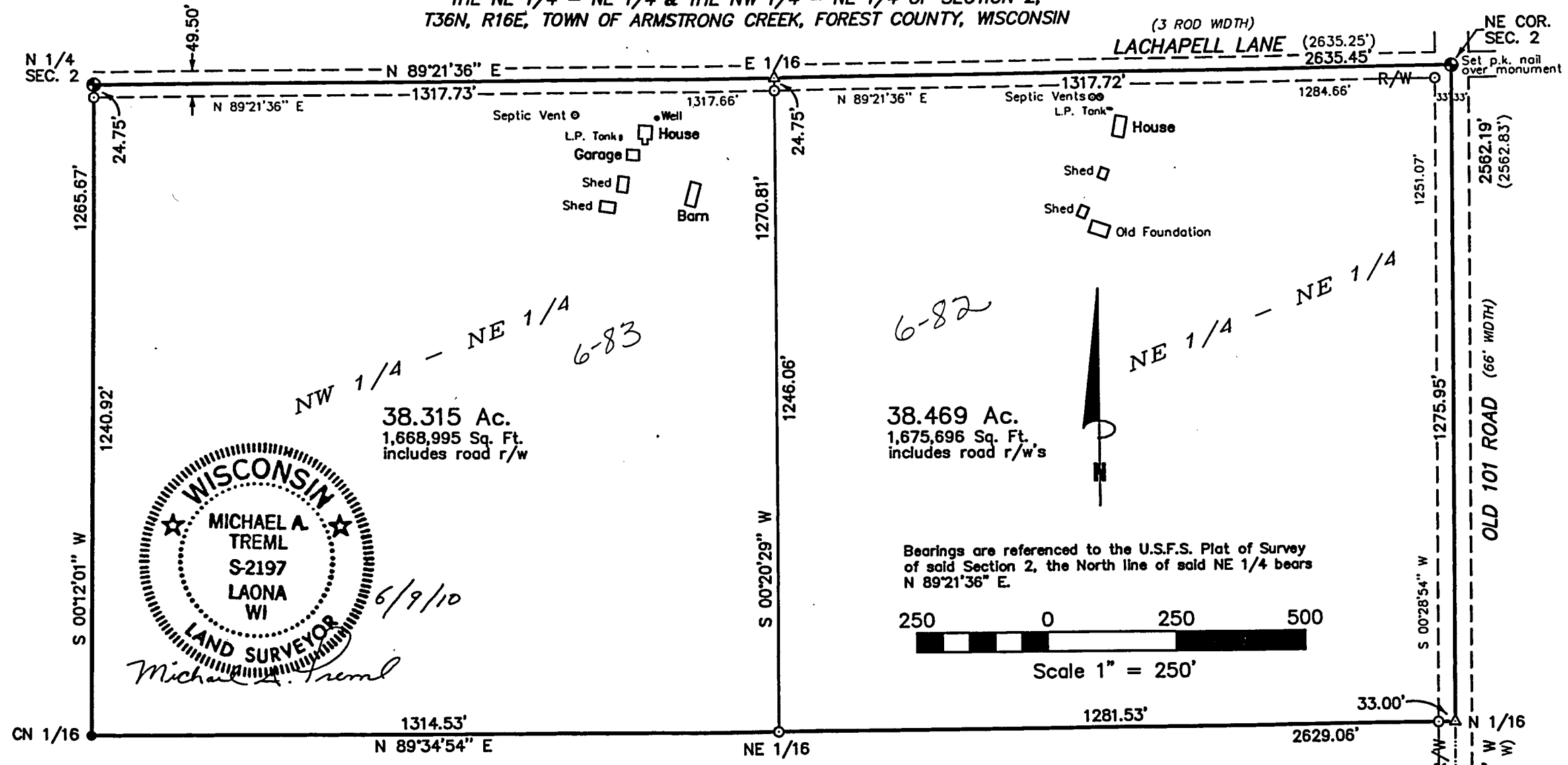

6/9/10

SURVEYOR'S CERTIFICATE:

I, Michael A. Tremel, Registered Land Surveyor, HEREBY certify that by the order of Eugenia Sinclair: I have surveyed and mapped the hereon described and depicted lands and that this map is a true and correct representation of the lands surveyed to the best of my knowledge and belief.

DWG. NO.: 871-10	LEGEND:
	<ul style="list-style-type: none"> ● EXISTING 2" ALUMINUM PIPE MONUMENT ● EXISTING 5/8" REBAR ● EXISTING 1" IRON PIPE W/D CAP ○ SET 1" O.D. X 36" IRON PIPE △ COMPUTED POSITION () RECORDED AS