

**DEVELOPMENT PLAN**  
 THE SOUTHWEST QUARTER OF THE SOUTHWEST QUARTER OF  
 SECTION 13, T36N-R16E, TOWN OF BLACKWELL, FOREST  
 COUNTY, WISCONSIN

THIS LOT NOT SUBMITTED FOR REVIEW.  
 IT IS GREATER THAN 5 ACRES.  
 WE WILL RECORD CSM OF THIS LOT

LOT 1  
 10.5 ACRES ±

LOT 2  
 2.0 ACRES ±

WETLANDS

LOT 3  
 2.0 ACRES ±

LOT 6  
 CAMP & LAKE  
 RECORDED CSM

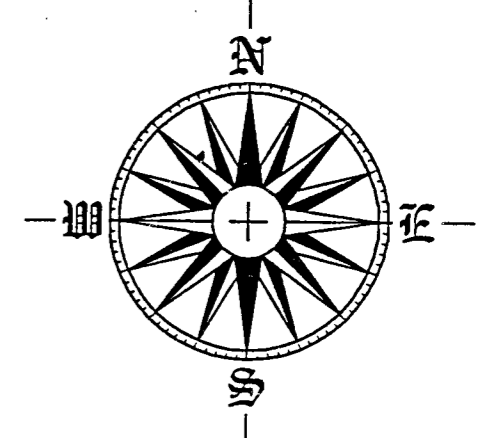

LOT 10  
 2.1 ACRES ±

LOT 12  
 2.1 ACRES ±

LOT 11  
 2.0 ACRES ±

LOT 4  
 2.2 ACRES ±

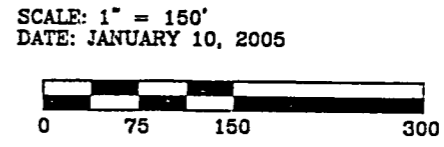

LOT 9  
 2.0 ACRES ±

10' EASEMENT (FOR LOT 6 TO GAIN ACCESS TO FOREST SERVICE LANDS)

LOT 8  
 3.4 ACRES ±

LOT 5  
 2.1 ACRES ±

PREPARED BY THE OFFICE OF:  
 ROB KAMPS LAND SURVEYING  
 JEFF LIEUWEN-SURVEYOR  
 P.O. BOX 757  
 CRIVITZ, WI 54114

LOT 7  
 3.1 ACRES ±

LOT 6  
 2.3 ACRES ±

PREPARED BY THE ORDER OF:  
 LANDS OF WISCONSIN  
 3663 ALGOMA ROAD  
 GREEN BAY, WISCONSIN 54311



SECTION CORNER

USA

USA

KAMPS OFFICE MAP NUMBER

05-3157

DID NOT NEED COUNTY APPROVAL  
GREATER THAN 5 ACRES

PART OF THE SOUTHWEST QUARTER OF THE SOUTHWEST QUARTER OF SECTION 13, T36N-R16E, TOWN OF BLACKWELL,  
FOREST COUNTY, WISCONSIN

CERTIFIED SURVEY MAP NUMBER \_\_\_\_\_  
RECORDED IN VOLUME \_\_\_\_\_, PAGE \_\_\_\_\_

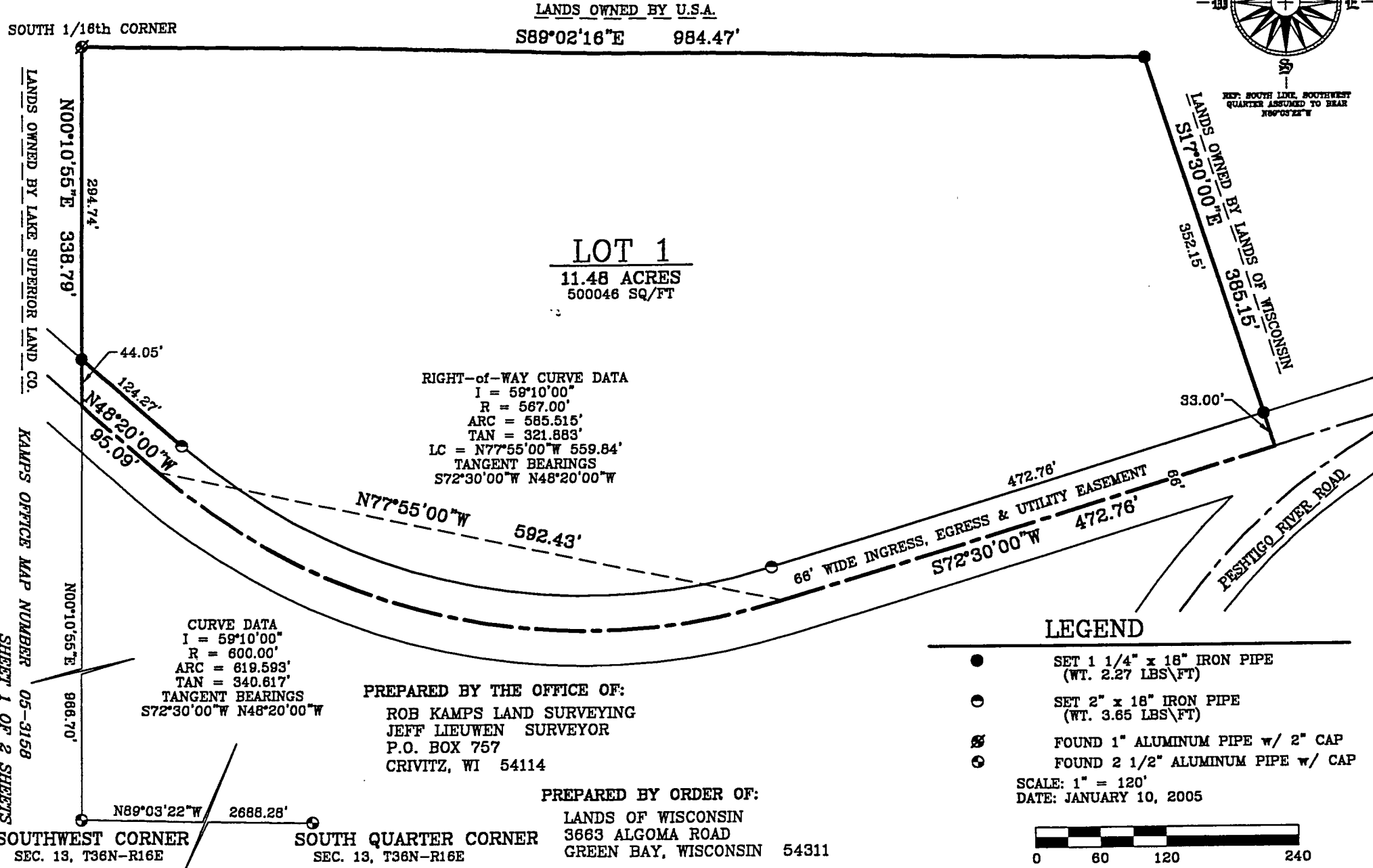
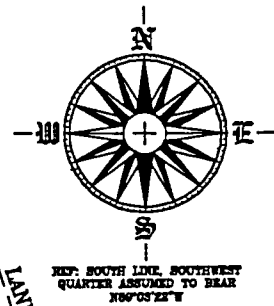

LANDS OWNED BY U.S.A.  
S89°02'16"E 984.47'

SOUTH 1/16th CORNER

**LOT 1**  
11.48 ACRES  
500048 SQ/FT

RIGHT-OF-WAY CURVE DATA  
I = 59°10'00"  
R = 567.00'  
ARC = 585.515'  
TAN = 321.883'  
LC = N77°55'00"W 559.84'  
TANGENT BEARINGS  
S72°30'00"W N48°20'00"W

CURVE DATA  
I = 59°10'00"  
R = 600.00'  
ARC = 619.593'  
TAN = 340.817'  
TANGENT BEARINGS  
S72°30'00"W N48°20'00"W

PREPARED BY THE OFFICE OF:  
ROB KAMPS LAND SURVEYING  
JEFF LIEUWEN SURVEYOR  
P.O. BOX 757  
CRIVITZ, WI 54114

PREPARED BY ORDER OF:  
LANDS OF WISCONSIN  
3663 ALGOMA ROAD  
GREEN BAY, WISCONSIN 54311

LANDS OWNED BY LAKE SUPERIOR LAND CO.  
KAMPS OFFICE MAP NUMBER 05-3158  
SHEET 1 OF 2 SHEETS

**LEGEND**

- SET 1 1/4" x 18" IRON PIPE (WT. 2.27 LBS/FT)
- SET 2" x 18" IRON PIPE (WT. 3.65 LBS/FT)
- ⊗ FOUND 1" ALUMINUM PIPE w/ 2" CAP
- ⊙ FOUND 2 1/2" ALUMINUM PIPE w/ CAP

SCALE: 1" = 120'  
DATE: JANUARY 10, 2005

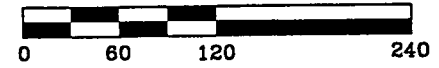

SOUTHWEST CORNER  
SEC. 13, T36N-R16E

SOUTH QUARTER CORNER  
SEC. 13, T36N-R16E