

PART OF THE SOUTHWEST QUARTER OF THE SOUTHWEST QUARTER OF SECTION 13, T36N-R16E, TOWN OF BLACKWELL,
FOREST COUNTY, WISCONSIN

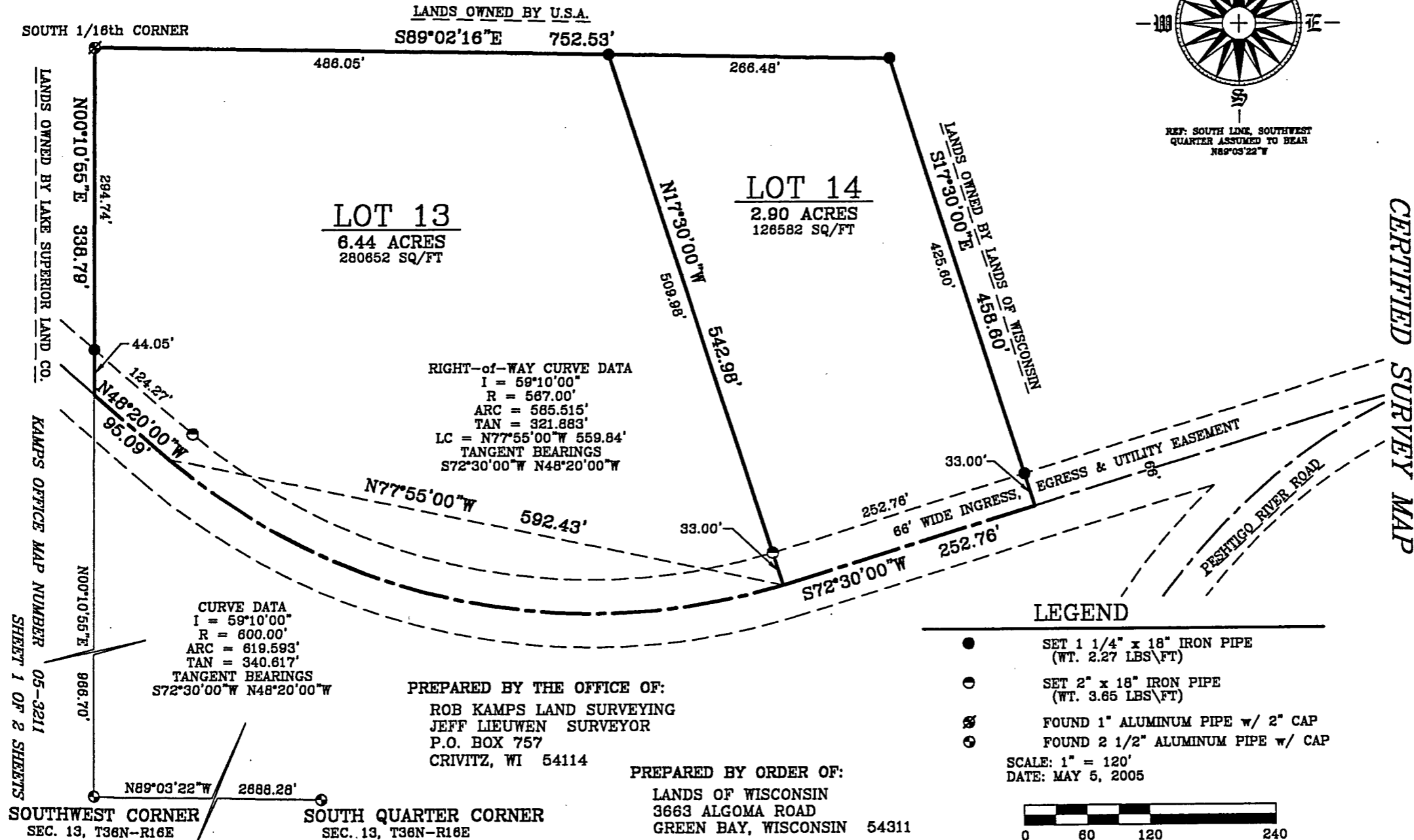
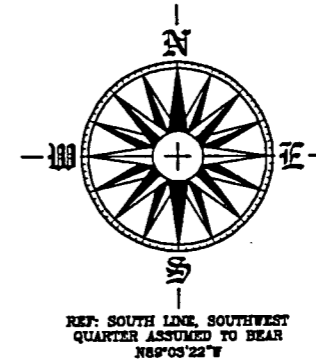

LOT 13
6.44 ACRES
280852 SQ/FT

LOT 14
2.90 ACRES
126582 SQ/FT

RIGHT-OF-WAY CURVE DATA
I = 59°10'00"
R = 587.00'
ARC = 585.515'
TAN = 321.883'
LC = N77°55'00"W 559.84'
TANGENT BEARINGS
S72°30'00"W N48°20'00"W

CURVE DATA
I = 59°10'00"
R = 800.00'
ARC = 619.593'
TAN = 340.617'
TANGENT BEARINGS
S72°30'00"W N48°20'00"W

PREPARED BY THE OFFICE OF:
ROB KAMPS LAND SURVEYING
JEFF LIEUWEN SURVEYOR
P.O. BOX 757
CRIVITZ, WI 54114

PREPARED BY ORDER OF:
LANDS OF WISCONSIN
3663 ALGOMA ROAD
GREEN BAY, WISCONSIN 54311

- LEGEND**
- SET 1 1/4" x 18" IRON PIPE (WT. 2.27 LBS/FT)
 - SET 2" x 18" IRON PIPE (WT. 3.65 LBS/FT)
 - ⊗ FOUND 1" ALUMINUM PIPE w/ 2" CAP
 - ⊙ FOUND 2 1/2" ALUMINUM PIPE w/ CAP

SCALE: 1" = 120'
DATE: MAY 5, 2005

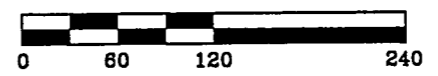

CERTIFIED SURVEY MAP

LANDS OWNED BY LAKE SUPERIOR LAND CO.
KAMPS OFFICE MAP NUMBER 05-3211
SHEET 1 OF 2 SHEETS

SOUTH 1/16th CORNER
SOUTHWEST CORNER SEC. 13, T36N-R16E
SOUTH QUARTER CORNER SEC. 13, T36N-R16E

PART OF THE SOUTHWEST QUARTER OF THE SOUTHWEST QUARTER OF SECTION 13, T36N-R16E, TOWN OF BLACKWELL,
FOREST COUNTY, WISCONSIN

CERTIFIED SURVEY MAP

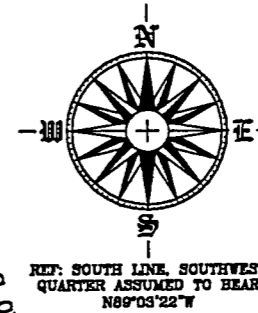

SOUTH 1/16th CORNER

S89°02'16"E 752.53'

LANDS OWNED BY U.S.A.

S89°02'16"E 231.94'

LEGEND

- SET 1 1/4" x 18" IRON PIPE (WT. 2.27 LBS\FT)
- SET 2" x 18" IRON PIPE (WT. 3.65 LBS\FT)
- ⊗ FOUND 1" ALUMINUM PIPE w/ 2" CAP
- ⊙ FOUND 2 1/2" ALUMINUM PIPE w/ CAP

SCALE: 1" = 100'
DATE: MAY 5, 2005

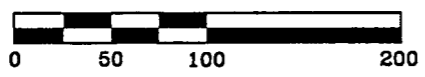

PREPARED BY THE OFFICE OF:
ROB KAMPS LAND SURVEYING
JEFF LIEUWEN SURVEYOR
P.O. BOX 757
CRIVITZ, WI 54114

PREPARED BY ORDER OF:
LANDS OF WISCONSIN
3663 ALGOMA ROAD
GREEN BAY, WISCONSIN 54311

LANDS OWNED BY LANDS OF WISCONSIN
N17°30'00"W 425.60'
458.60'

LOT 1
2.13 ACRES
92811 SQ/FT

LANDS OWNED BY LANDS OF WISCONSIN
S17°30'00"E 335.215'
385.15'

N00°10'55"E 1305.49'

33.00'

33.00'

220.00'

S72°30'00"W 220.00'

66' WIDE INGRESS, EGRESS
& UTILITY EASEMENT

PESHIGO RIVER ROAD

N89°03'22"W 2688.28'

SOUTHWEST CORNER
SEC. 13, T36N-R16E

SOUTH QUARTER CORNER
SEC. 13, T36N-R16E

KAMPS OFFICE MAP NUMBER 05-3210

SHEET 1 OF 2 SHEETS