

ALL THESE LOTS WERE APPROVED THIS WINTER WITH THE EXCEPTION OF LOT 1. IT DID NOT NEED COUNTY REVIEW OR APPROVAL BECAUSE IT WAS GREATER THAN 5 ACRES. WE ARE NOW DIVIDING LOT 1

DEVELOPMENT PLAN
 THE SOUTHWEST QUARTER OF THE SOUTHWEST QUARTER OF SECTION 13, T36N-R16E, TOWN OF BLACKWELL, FOREST COUNTY, WISCONSIN

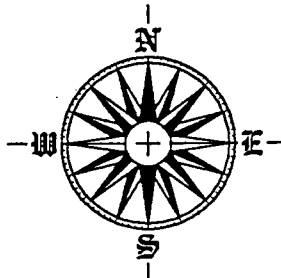
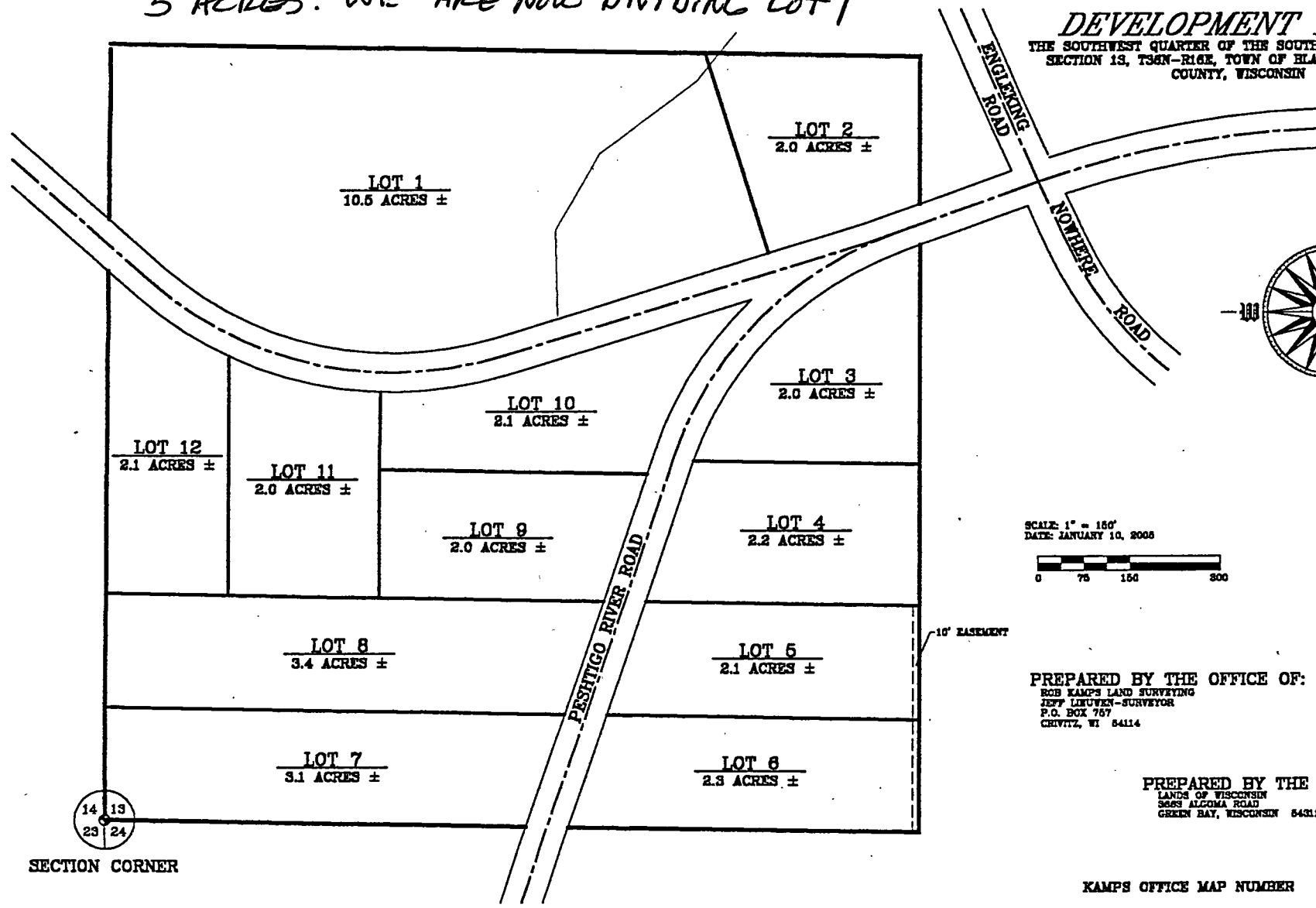

SCALE: 1" = 150'
 DATE: JANUARY 10, 2008

PREPARED BY THE OFFICE OF:
 ROB KAMPS LAND SURVEYING
 JEFF LIEUVEN - SURVEYOR
 P.O. BOX 767
 CRIVITZ, WI 54114

PREPARED BY THE ORDER OF:
 LANDS OF WISCONSIN
 3663 ALGOMA ROAD
 GREEN BAY, WISCONSIN 54311