

Stock No. 26273

PLAT OF SURVEY FOR CERTIFIED LAND CORNER RESTORATION AND ESTABLISHMENT BEING THE CORNERS FOR THE SW1/4, SE1/4, NW1/4, AND S1/2-NE1/4 OF SECTION 21, T.36N.R.16E., FOURTH PRINCIPAL MERIDIAN COUNTY OF FOREST, STATE OF WISCONSIN

Sheet 1 of 5

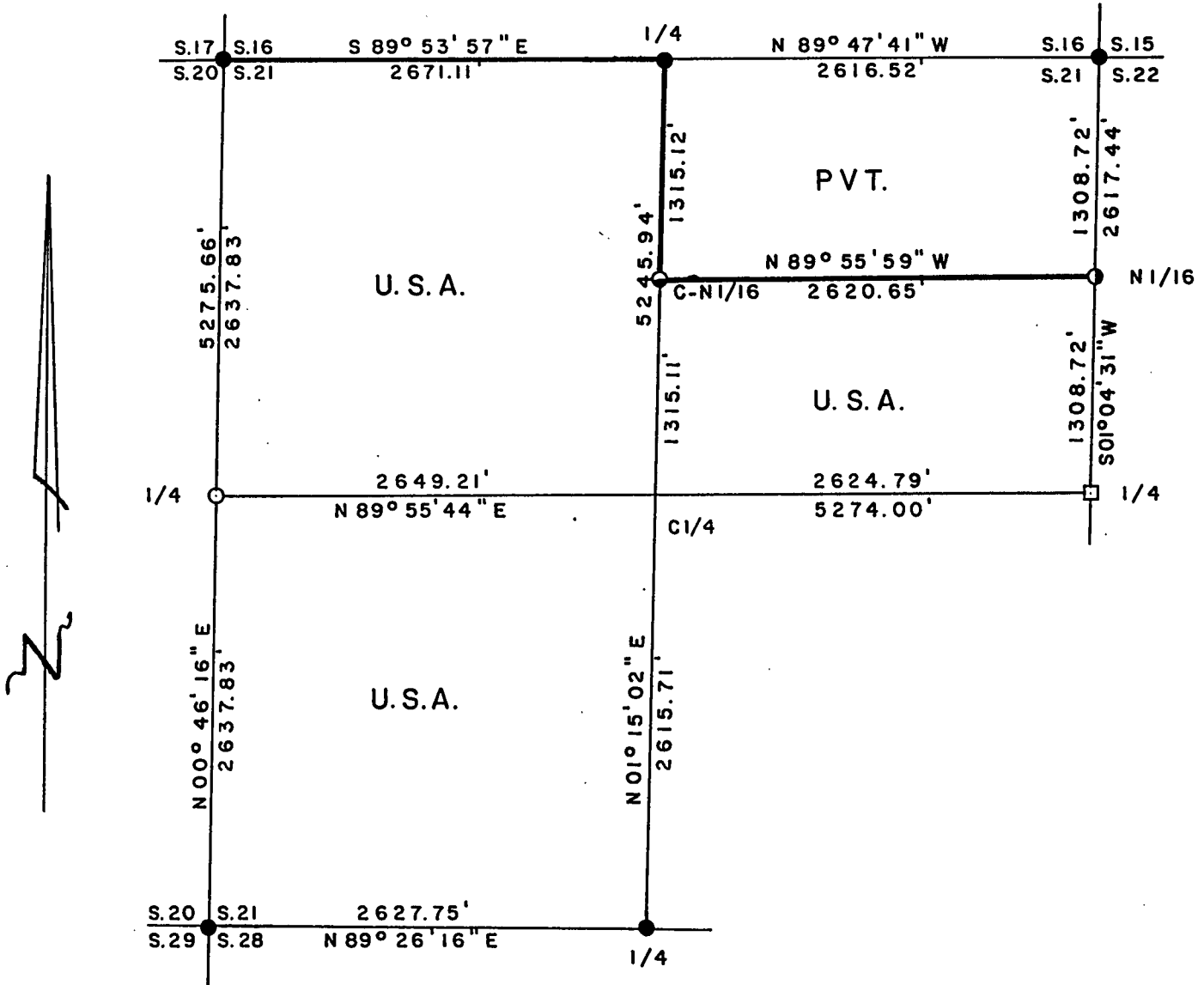

SCALE 1"=1000'

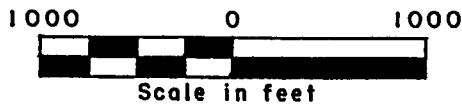

LEGEND

- 2½ inch diameter aluminum pipe monument with an aluminum cap set by U.S.F.S.
- ◻ 2½ inch diameter aluminum pipe monument with an aluminum cap set by John C. Schulke
- ⊗ Chiseled an "X" on a rock to mark the corner and placed 1" diameter Witness Corner aluminum pipe monument, 36" long with an aluminum cap set by John C. Schulke
- 2½ inch diameter aluminum pipe monument 36 inches long with an aluminum cap
- 1 inch diameter aluminum pipe monument 36 inches long with an aluminum cap
- Boundary line marked to Forest Service standards

Stock No. 26273

Sheet 2 of 5

SURVEY NOTES

This survey was made by Gary L. Pisoni, a Registered Land Surveyor in the State of Wisconsin, for the U.S.D.A., Forest Service, for the purpose of recovering, restoring, establishing, marking, and perpetuating the corners and boundary lines of U.S. Government Land on the perimeter and within Section 21, Township 36 North, Range 16 East, Fourth Principal Meridian, Forest County, State of Wisconsin, as shown on the plat map herewith.

The Original Government Township Lines were done by Artemas Curtis, U.S. Deputy Surveyor in September of 1857. The original Government Sub-division of this township was done by James McBride, U.S. Deputy Surveyor in July of 1858.

The bearings between corner positions are true bearings referenced to the West One-Half of the South section line of Section 11, as determined by a solar observation by Charles F. Clark of Coleman Engineering Co. from a Plat of Survey of 1991 of Section 11. All distances shown thereon are in feet and hundredths of feet. The control traverse was measured by use of an electronic distance measuring equipment.

The accuracy of this survey exceeds the State requirements of 1 in 3000.

The field notes and a copy of the Plat of Survey are on file in the Forest Supervisor's Office at Rhinelander, Wisconsin.

CORNERS RECOVERED AND RESTORED1. Southwest Section Corner

On October 24, 1984, Alan Harrison found a 4" squared and scribed post and a 2" iron pipe; Spruce stump bearing N 60°W, 9.24 feet; Cedar stump bearing S 40°E, 12.54 feet; Stump depression bearing N 68°E, 18.48 feet and a Stump mound bearing S 48°W, 6.6 feet. Harrison replaced corner evidence with a 2" X 36" aluminum monument with a stamped cap.

1984 Corner References:

White Birch	6"	N 48°E	48.13 feet
Black Ash	4"	N 85°E	29.84 feet
Balsam	7"	S 88°W	4.55 feet
Cedar	12"	N 27°W	16.68 feet
Steel Sign Post		South	1.45 feet

Stock No. 26273

Sheet 3 of 5

2. Northwest Section Corner

In 1982, Milo E. Stefan, RLS (U.S.F.S.) restored the corner position with an aluminum pipe monument and stamped cap from a recovered wood post and original bearing tree evidence set by James McBride in 1858.

1982 Corner References:

Yellow Birch	8"	N 78°E	77.89 feet
Hemlock	18"	S 58°E	49.46 feet
Red Maple	10"	S 74°W	48.47 feet
Hemlock	18"	N 51°W	76.35 feet
Steel Sign Post		East	2.00 feet

3. North Quarter Corner

In 1982, Milo E. Stefan, RLS restored the corner position with an aluminum pipe monument and stamped cap from a recovered post hole and original bearing tree evidence set by James McBride in 1858.

1982 Corner References:

Sugar Maple	6"	N 51°E	27.14 feet
Sugar Maple	6"	S 41°W	25.28 feet
Sugar Maple	6"	N 60°W	25.33 feet
Steel Sign Post		West	3.50 feet

4. Northeast Section Corner

In 1987, Alan Harrison restored the corner position with an aluminum pipe monument and stamped cap from a recovered 2" iron pipe and original bearing tree evidence as recovered by Goodman Lumber Co. in 1926.

1987 Corner References:

Balsam	6"	N 12°E	28.15 feet
Spruce	9"	S 74°E	59.78 feet
Red Maple	6"	S 21°W	23.13 feet
Spruce	7"	N 89°W	36.13 feet
Steel Sign Post		Southeast	1.06 feet

5. North Sixteenth Corner between Sections 21 and 22

In 1988, John C. Schulke, RLS. established the corner position at midpoint and on line between the West quarter corner and the Northwest section corner of Section 22. The Witness Corner is an aluminum pipe monument N 89°50'E, 2.00 feet from a rock with a chiseled "X" on it marking the corner position.

1988 Corner References:

Black Cherry	4"	N 51°W	14.96 feet
Black Cherry	7"	S 31°W	54.22 feet
Steel Sign Post		East	2.90 feet

Stock No. 26273

Sheet 4 of 5

6. East Quarter Corner

In 1988, John C Schulke, RLS. established the corner position by proportionate measurement methods where he found a 1 1/2" flue pipe set by Goodman Lumber Co. in 1926 to be in error at a bearing of S 70°W and 11.02 feet and did not accept it. Placed a 2 1/2" X 36" aluminum pipe monument with a stamped cap.

1988 Corner References:

Sugar Maple	7"	N 33°E	18.96 feet
Sugar Maple	7"	S 44°E	12.33 feet
Sugar Maple	4"	S 10°W	8.99 feet
Sugar Maple	6"	N 80°W	14.05 feet
Steel Sign Post		Northwest	1.60 feet

7. South Quarter Corner

In 1985, Alan Harrison, RLS. restored the corner position with an aluminum pipe monument and a stamped cap from a recovered 2" iron pipe set by Goodman Lumber Co. in 1926, and recovered original bearing tree evidence from a James McBride survey in 1858.

1985 Corner References:

Sugar Maple	7"	N 54°E	25.70 feet
Sugar Maple	6"	S 87°W	59.81 feet
Sugar Maple	7"	N 30°W	57.36 feet
Steel Sign Post		Southeast	1.40 feet

8. West Quarter Corner

Corner position established by proportionate measurement methods on line and midway between the Northwest Section Corner and the Southwest Section Corner of Section 21.

Corner References:

Elm	7"	N 35°W	45.19 feet
Elm	8"	N 18°E	35.15 feet
Black Cherry	8"	S 71°E	27.22 feet
Elm	8"	S 11°E	17.93 feet
Steel Sign Post		S 65°W	0.97 feet

CORNERS ESTABLISHED1. Center North Sixteenth Corner in Section 21

Corner position established at midpoint and on line between the North quarter corner and the Center quarter corner.

Corner References:

Sugar Maple	12"	S 30°E	21.77 feet
Sugar Maple	8"	S 82°W	18.15 feet
Steel Sign Post		S 25°W	0.82 feet

Stock No. 26273

Sheet 5 of 5

SURVEYOR'S CERTIFICATE

State of Wisconsin)ss
County of Forest)

I, Gary L. Pisoni, a Cadastral Surveyor, and a Registered Land Surveyor in the State of Wisconsin, hereby certify that I have surveyed and sub-divided Section 21, Township 36 North, Range 16 East, Fourth Principal Meridian, State of Wisconsin.

The plat map and survey notes herewith are a correct representation of the land surveyed and divided. I have surveyed and sub-divided said section in accordance with the rules for the survey of public lands and with the statutes of the State of Wisconsin.

Date of Survey: 1993-94

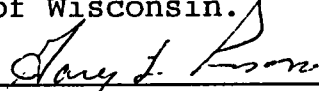
Cadastral Surveyor
R.L.S. State of Wisconsin
Certificate S-1634

