

# DEVELOPMENT PLAN OF REVOLVER LAKE

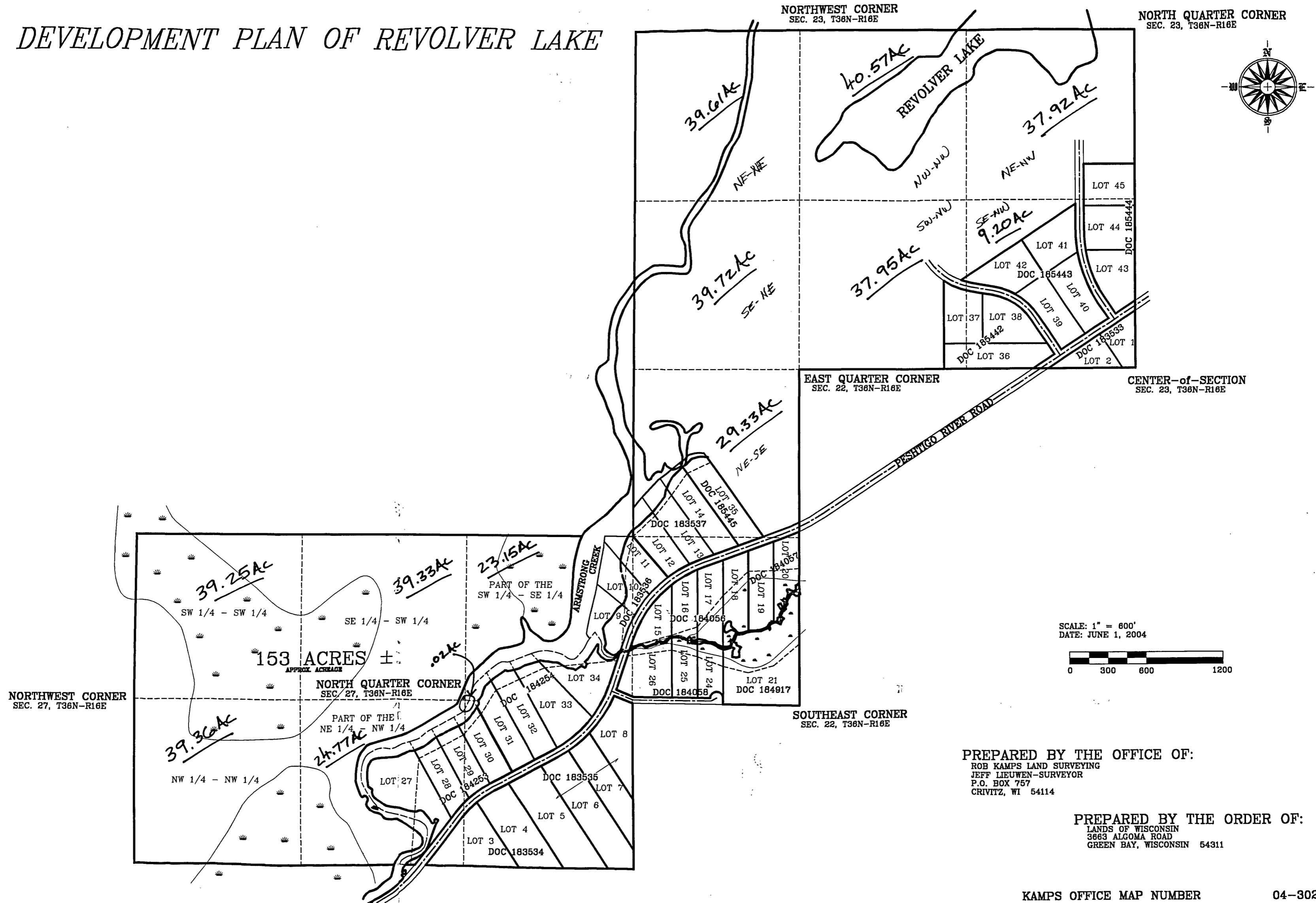

SCALE: 1" = 600'  
DATE: JUNE 1, 2004

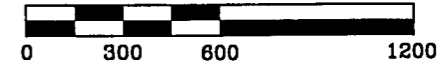

PREPARED BY THE OFFICE OF:  
ROB KAMPS LAND SURVEYING  
JEFF LIEUWEN-SURVEYOR  
P.O. BOX 757  
CRIVITZ, WI 54114

PREPARED BY THE ORDER OF:  
LANDS OF WISCONSIN  
3663 ALGOMA ROAD  
GREEN BAY, WISCONSIN 54311