

LOCATION \ DESCRIPTION

PART OF THE NORTHEAST QUARTER OF THE NORTHEAST QUARTER AND PART OF THE SOUTHEAST QUARTER OF THE NORTHEAST QUARTER OF SECTION 22, T36N-R16E, TOWN OF BLACKWELL, FOREST COUNTY, WISCONSIN

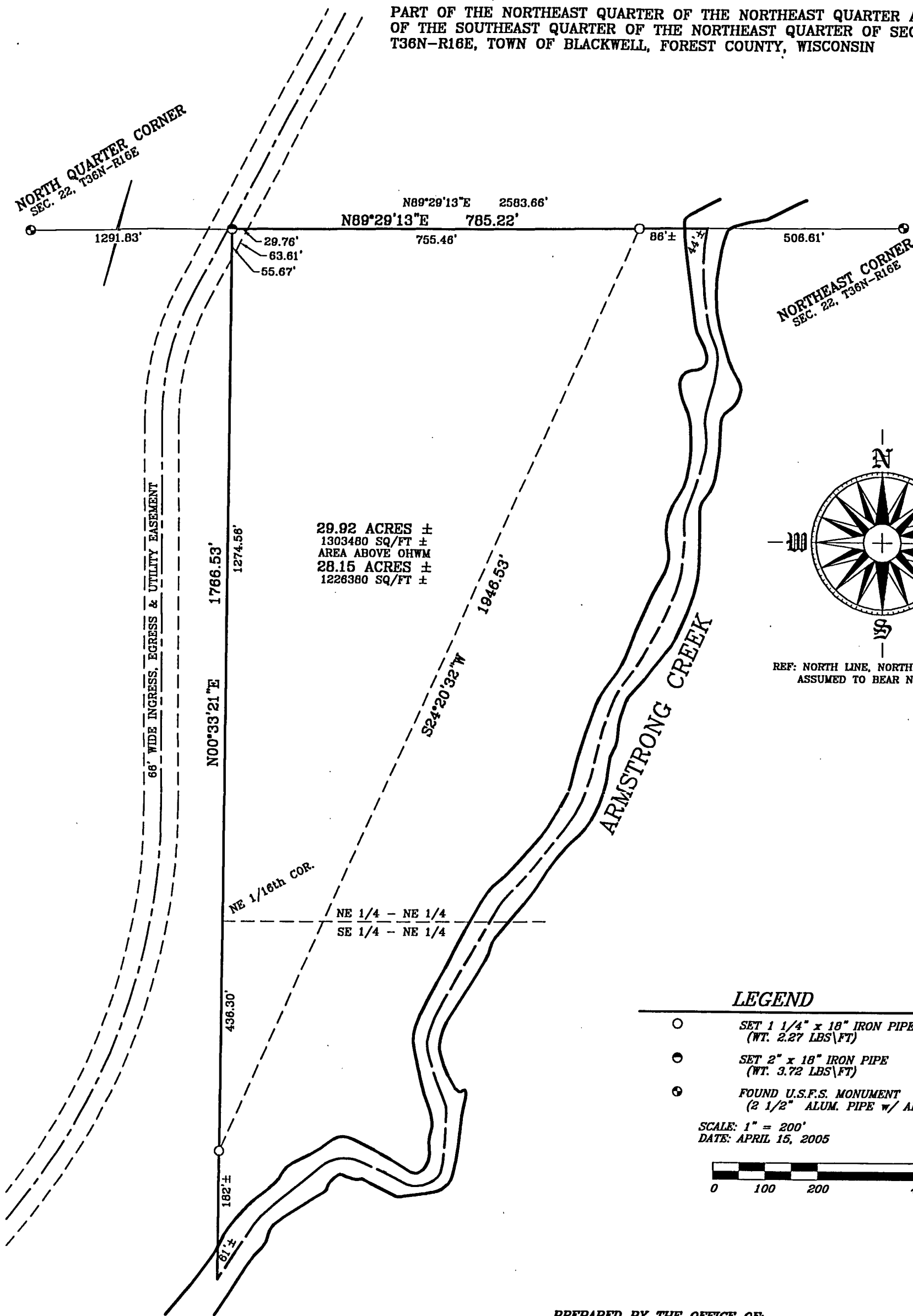

SURVEYORS' CERTIFICATE

I, JEFFREY M. LIEUWEN, REGISTERED LAND SURVEYOR, S-2617, HEREBY CERTIFY THAT I HAVE SURVEYED AND MAPPED THE HEREON DESCRIBED AND DEPICTED LANDS TO MY BEST KNOWLEDGE AND BELIEF.

Handwritten signature of Jeffrey M. Lieuwen.

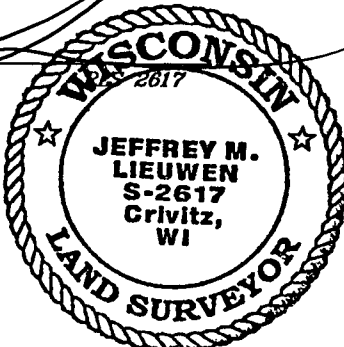

PREPARED BY THE OFFICE OF:
ROB KAMPS LAND SURVEYING
JEFF LIEUWEN SURVEYOR
P.O. BOX 757
CRIVITZ, WI 54114

PREPARED BY ORDER OF:
LANDS OF WISCONSIN
3663 ALGOMA ROAD
GREEN BAY, WISCONSIN 54311