

CERTIFIED SURVEY

PART OF THE SOUTHEAST QUARTER OF THE NORTHEAST QUARTER OF SECTION 22,
T36N-R16E, TOWN OF BLACKWELL, FOREST COUNTY, WISCONSIN

NORTHEAST CORNER
SEC. 22, T36N-R16E

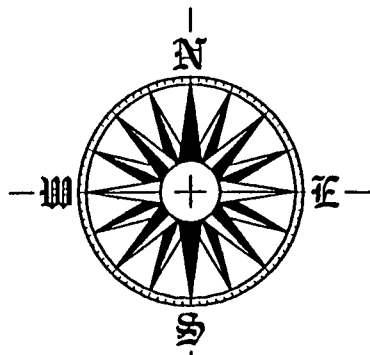

REF: EAST LINE, NORTHEAST QUARTER
ASSUMED TO BEAR N00°24'07"E

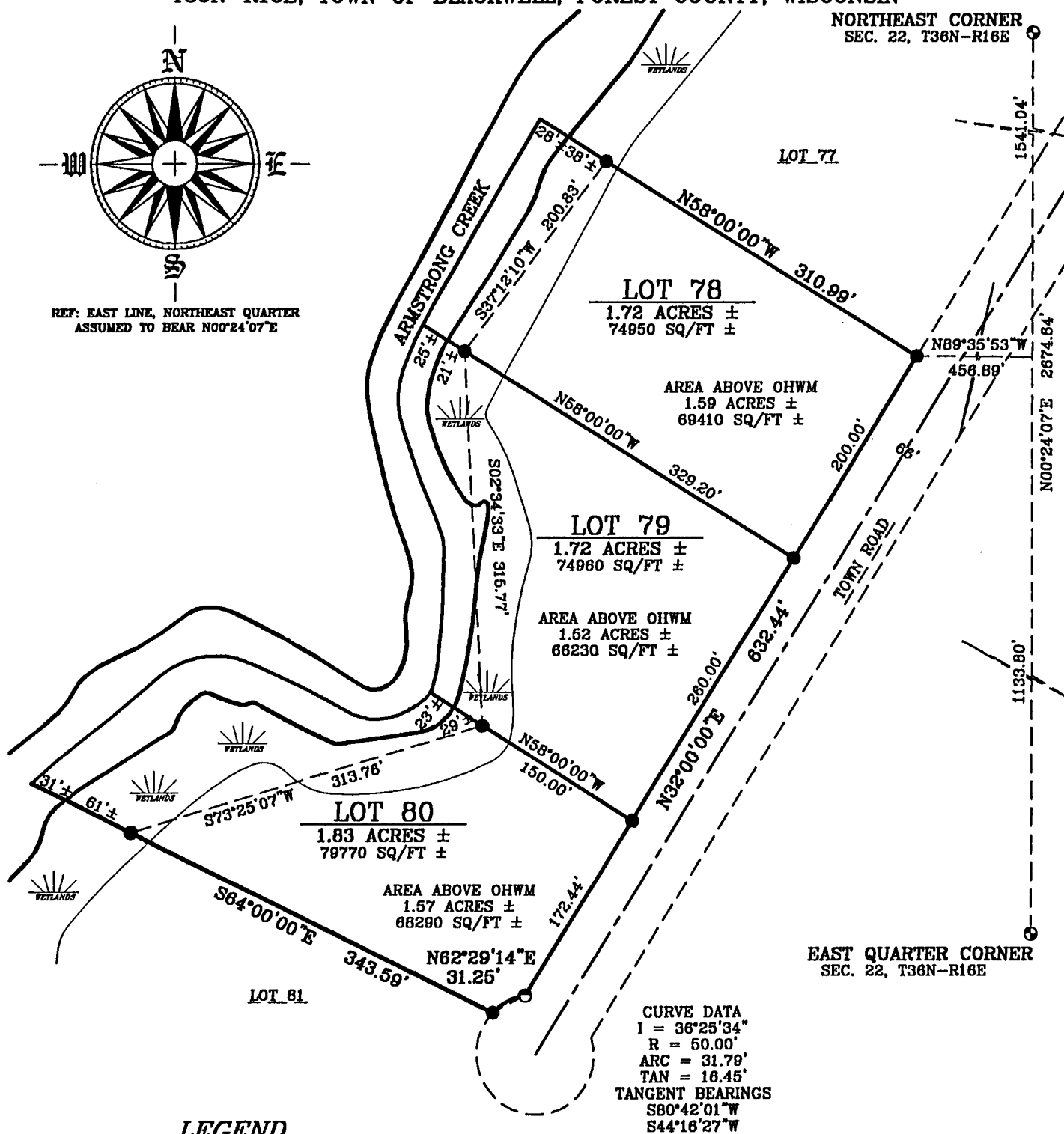

LEGEND

- SET 1 1/4" x 18" IRON PIPE (WT. 2.23 LBS\FT)
- SET 2" x 18" IRON PIPE (WT. 3.72 LBS\FT)
- ⊙ FOUND U.S.F.S. MONUMENT (2 1/2" x 30" PIPE w/ALUMINUM CAP)

SCALE: 1" = 120'
DATE: AUGUST 12, 2005



PREPARED BY THE OFFICE OF:
ROB KAMPS LAND SURVEYING
JEFF LIEUWEN SURVEYOR
P.O. BOX 757
CRIVITZ, WI 54114

PREPARED BY ORDER OF:
LANDS OF WISCONSIN
3663 ALGOMA ROAD
GREEN BAY, WISCONSIN 54114

KAMPS OFFICE MAP NUMBER

05-3292

SHEET 1 OF 2 SHEETS

CERTIFIED SURVEY

PART OF THE NORTHEAST QUARTER OF THE NORTHEAST QUARTER AND PART OF THE SOUTHEAST QUARTER OF THE NORTHEAST QUARTER OF SECTION 22, T36N-R15E, TOWN OF BLACKWELL, FOREST COUNTY, WISCONSIN

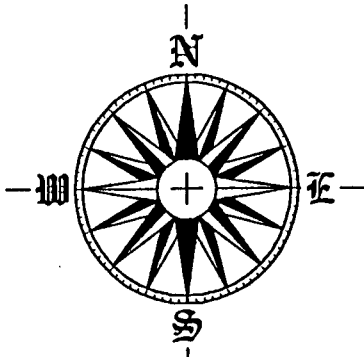

REF: EAST LINE, NORTHEAST QUARTER ASSUMED TO BEAR N00°24'07"E

NORTHEAST CORNER SEC. 22, T36N-R16E

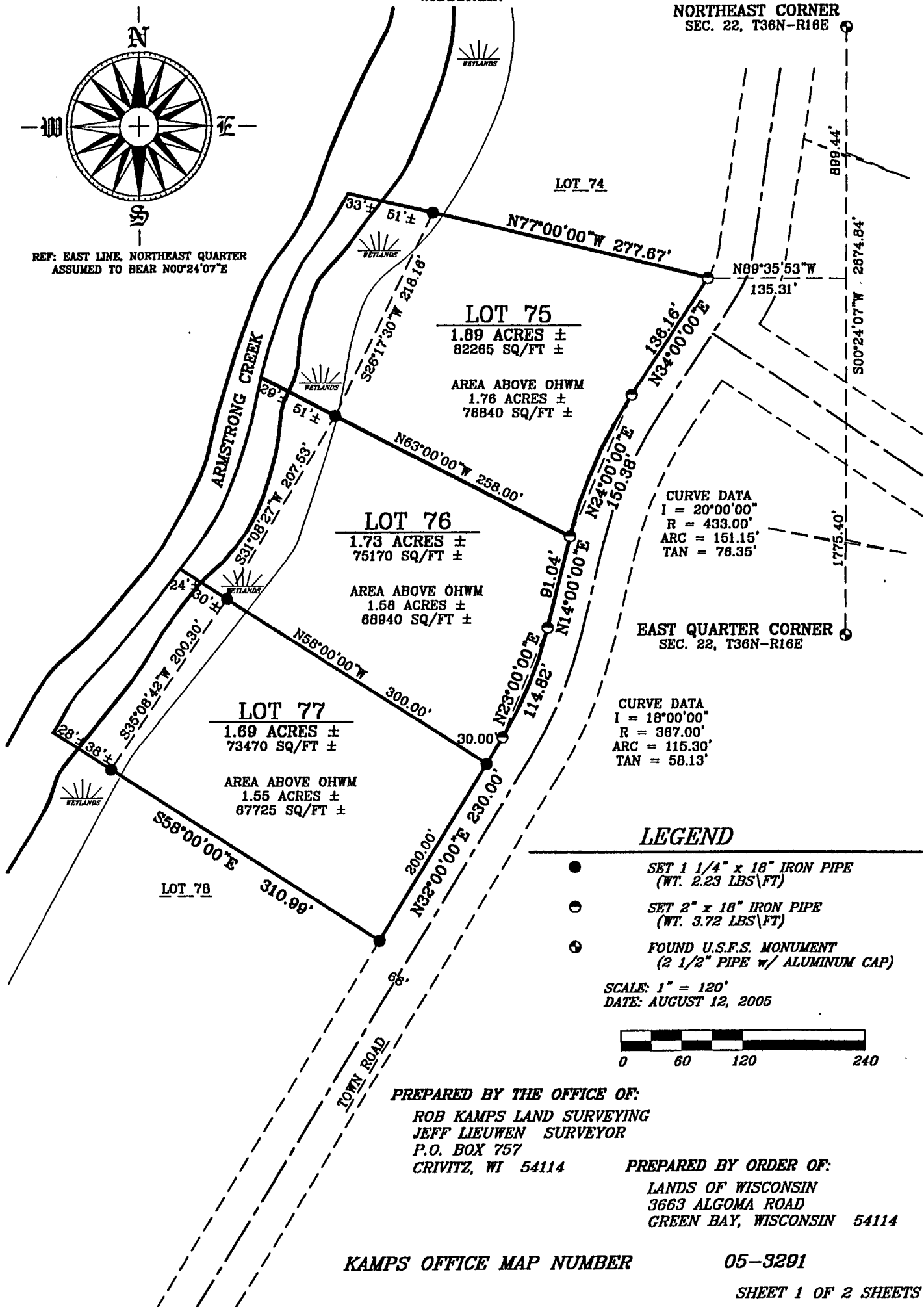

LOT 75
1.89 ACRES ±
82265 SQ/FT ±
AREA ABOVE OHWM
1.76 ACRES ±
76840 SQ/FT ±

LOT 76
1.73 ACRES ±
75170 SQ/FT ±
AREA ABOVE OHWM
1.58 ACRES ±
68940 SQ/FT ±

LOT 77
1.69 ACRES ±
73470 SQ/FT ±
AREA ABOVE OHWM
1.55 ACRES ±
67725 SQ/FT ±

CURVE DATA
I = 20°00'00"
R = 433.00'
ARC = 151.15'
TAN = 78.35'

CURVE DATA
I = 18°00'00"
R = 367.00'
ARC = 115.30'
TAN = 58.13'

LEGEND

- SET 1 1/4" x 18" IRON PIPE (WT. 2.23 LBS/FT)
- SET 2" x 18" IRON PIPE (WT. 3.72 LBS/FT)
- ⊙ FOUND U.S.F.S. MONUMENT (2 1/2" PIPE w/ ALUMINUM CAP)

SCALE: 1" = 120'
DATE: AUGUST 12, 2005

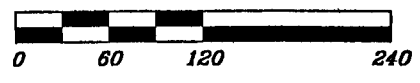

PREPARED BY THE OFFICE OF:
ROB KAMPS LAND SURVEYING
JEFF LIEUWEN SURVEYOR
P.O. BOX 757
CRIVITZ, WI 54114

PREPARED BY ORDER OF:
LANDS OF WISCONSIN
3663 ALGOMA ROAD
GREEN BAY, WISCONSIN 54114

KAMPS OFFICE MAP NUMBER

05-3291

SHEET 1 OF 2 SHEETS