

# MENT PLAN OF REVOLVER LAKE

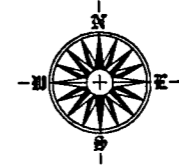
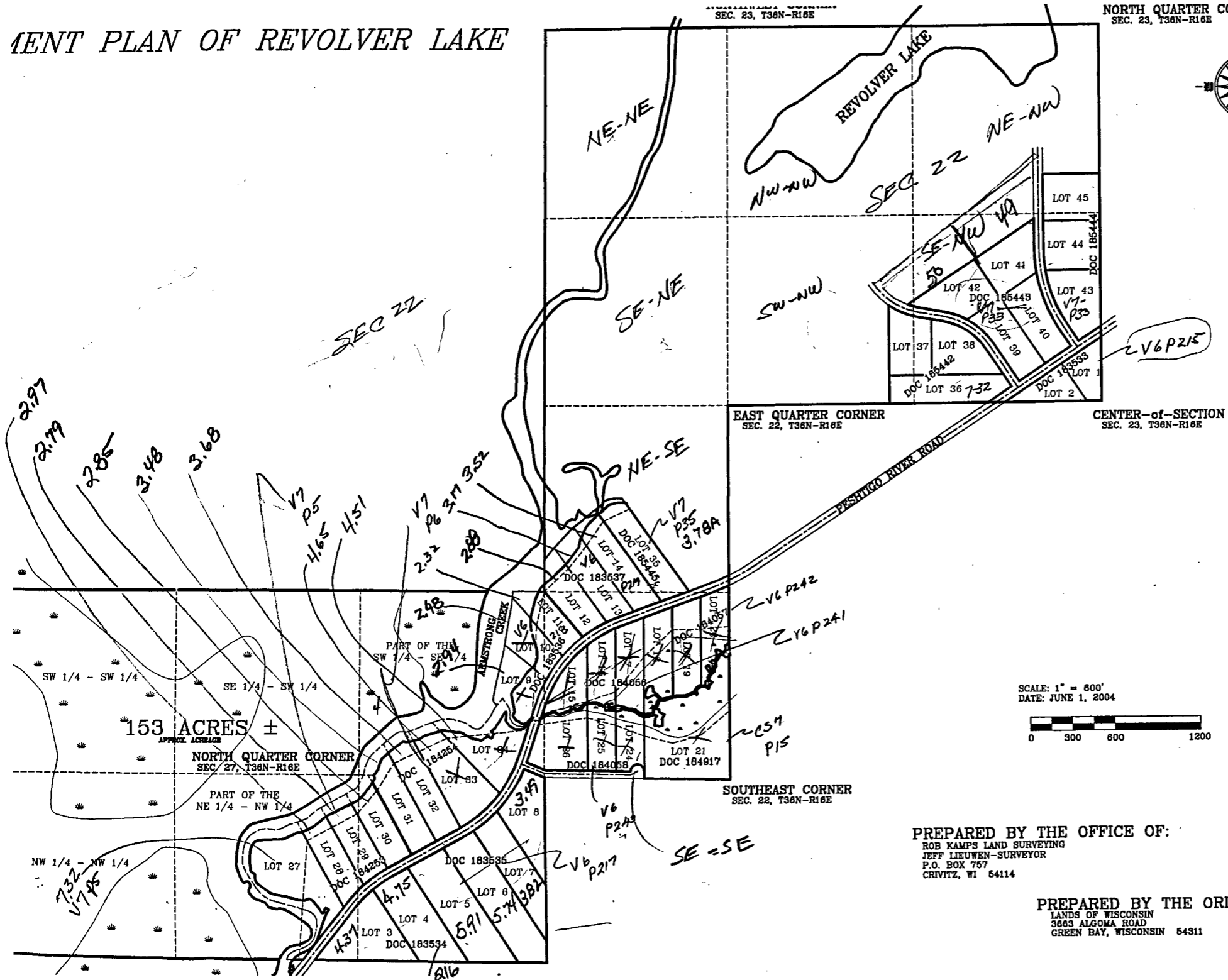

NW-NE 27  
NE-NW  
NE-SE 27  
NW  
SE

SCALE: 1" = 600'  
DATE: JUNE 1, 2004

PREPARED BY THE OFFICE OF:  
ROB KAMPS LAND SURVEYING  
JEFF LIEUWEN-SURVEYOR  
P.O. BOX 757  
CRIVITZ, WI 54114

PREPARED BY THE ORDER OF:  
LANDS OF WISCONSIN  
3683 ALGOMA ROAD  
GREEN BAY, WISCONSIN 54311

# DEVELOPMENT PLAN OF REVOLVER LAKE

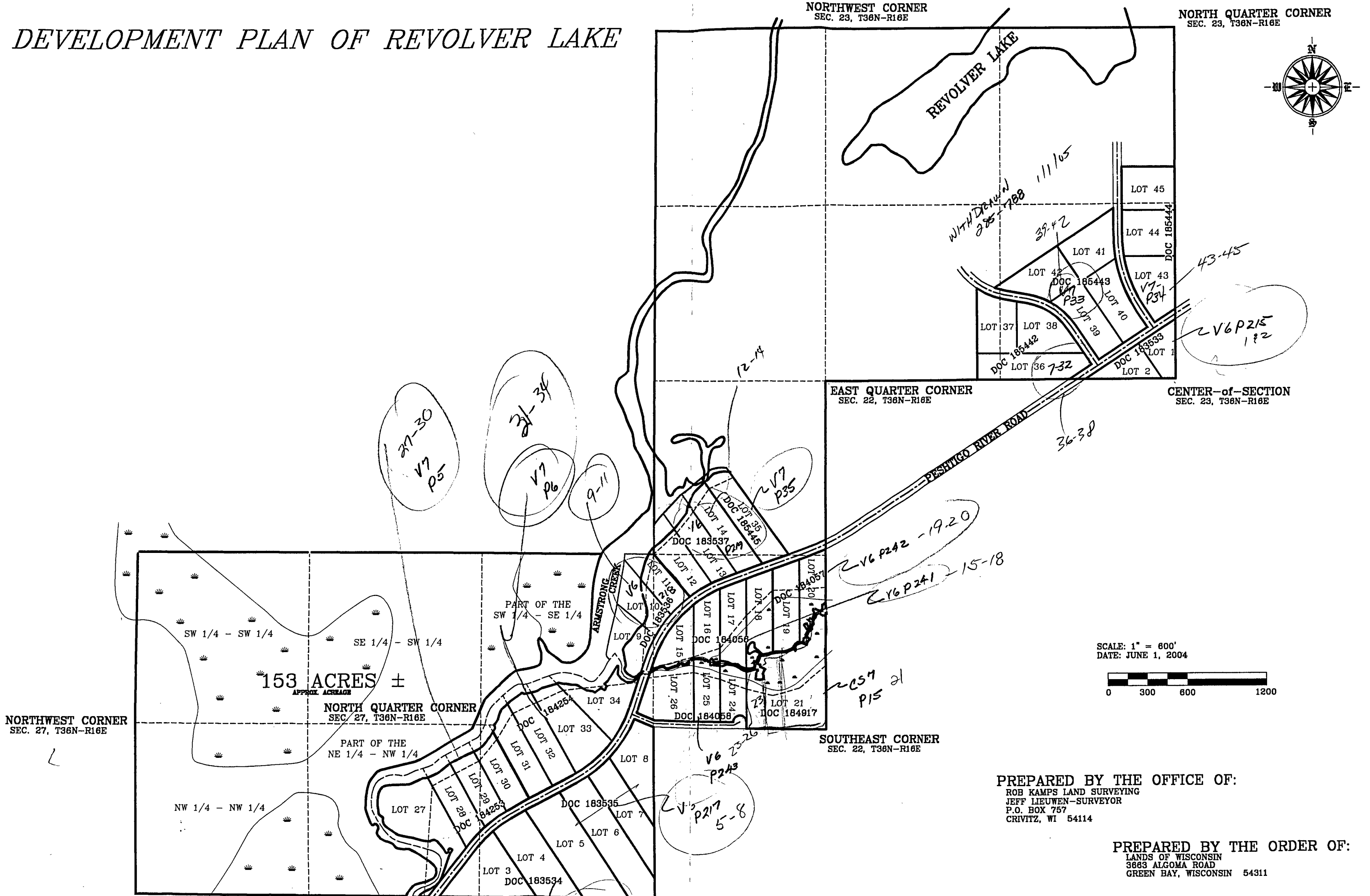

SCALE: 1" = 600'  
 DATE: JUNE 1, 2004

PREPARED BY THE OFFICE OF:  
 ROB KAMPS LAND SURVEYING  
 JEFF LIEUWEN-SURVEYOR  
 P.O. BOX 757  
 CRIVITZ, WI 54114

PREPARED BY THE ORDER OF:  
 LANDS OF WISCONSIN  
 3863 ALGOMA ROAD  
 GREEN BAY, WISCONSIN 54311

# DEVELOPMENT PLAN OF REVOLVER LAKE

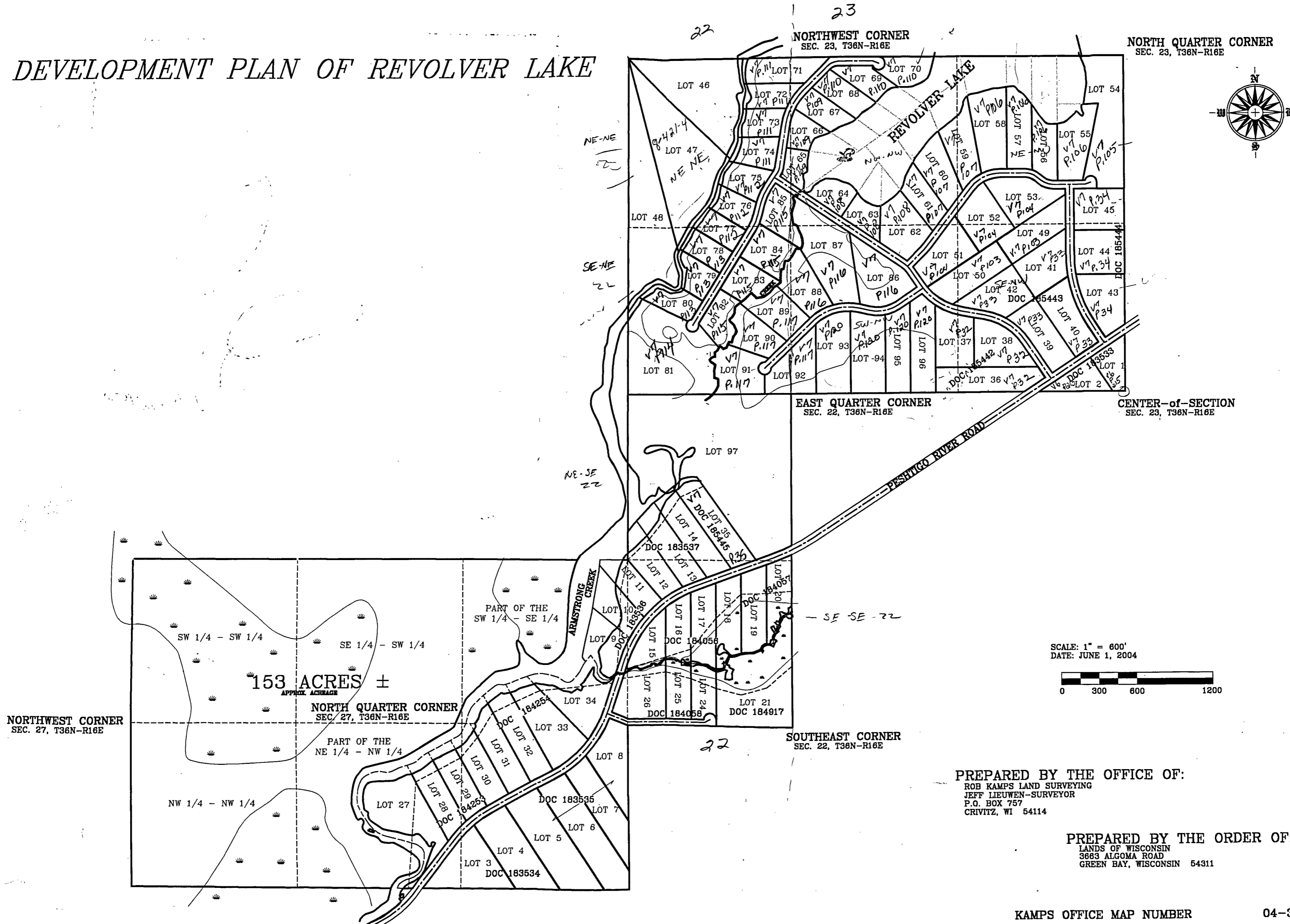

PREPARED BY THE OFFICE OF:  
 ROB KAMPS LAND SURVEYING  
 JEFF LIEUWEN-SURVEYOR  
 P.O. BOX 757  
 CRIVITZ, WI 54114

PREPARED BY THE ORDER OF:  
 LANDS OF WISCONSIN  
 3683 ALGOMA ROAD  
 GREEN BAY, WISCONSIN 54311

# DEVELOPEMENT PLAN

THE NORTHWEST QUARTER OF SECTION 23, PART OF SECTION 22, AND PART OF SECTION 27, ALL IN T36N-R16E, TOWN OF FOREST COUNTY, WISCONSIN

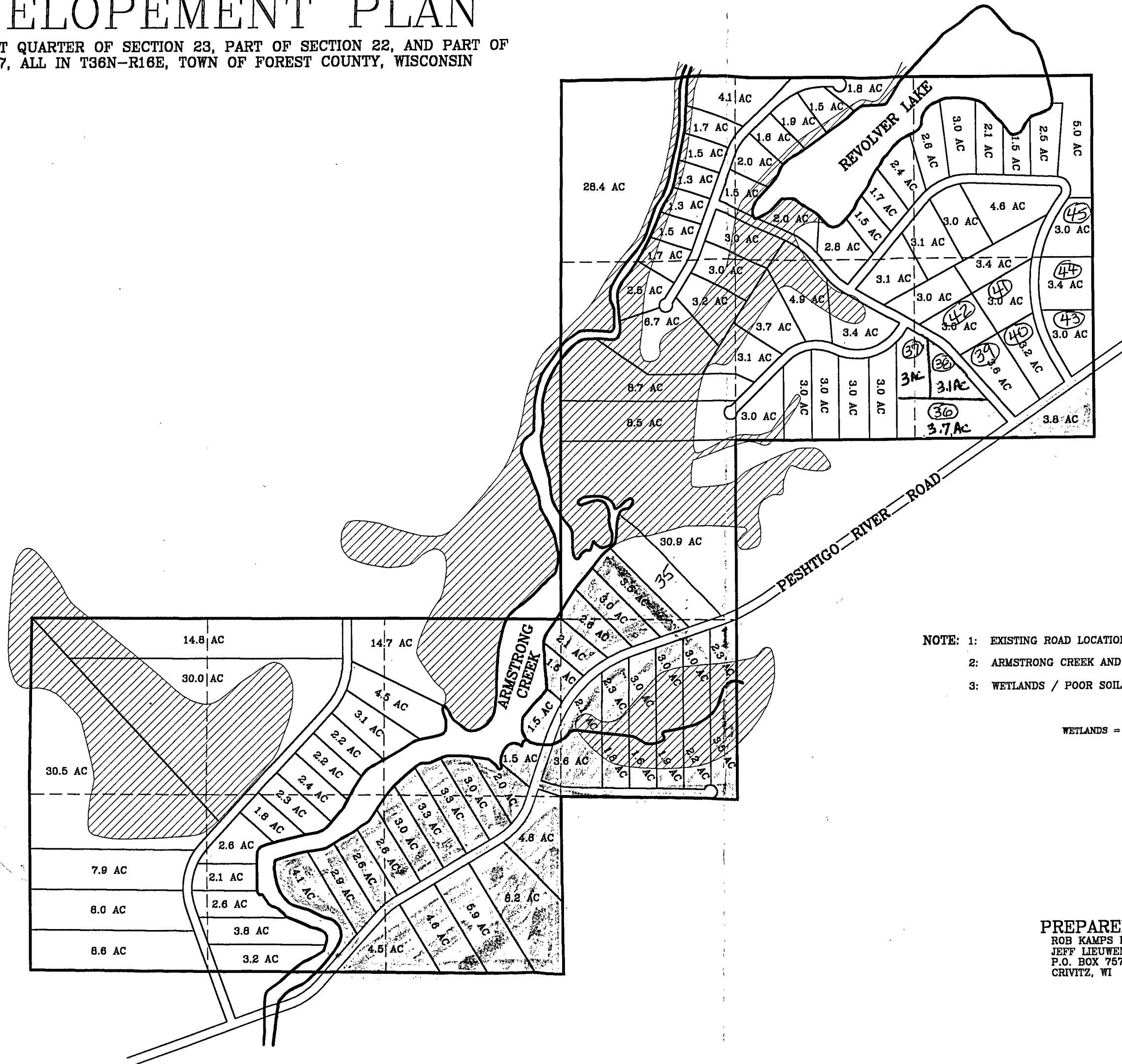
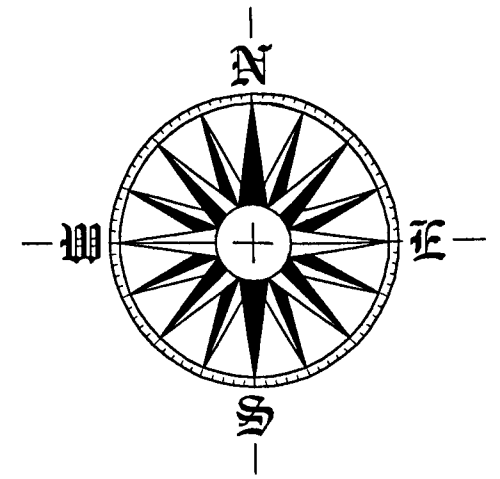

- NOTE: 1: EXISTING ROAD LOCATIONS FROM AIR PHOTO AND USGS TOPO MAP  
 2: ARMSTRONG CREEK AND REVOLVER LAKE LOCATION FROM AIR PHOTO AND USGS TOPO MAP  
 3: WETLANDS / POOR SOIL AREAS FROM AIR PHOTO / SOILS MANUAL AND TOPO MAP

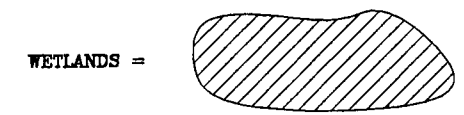

SCALE: 1" = 700'  
 DATE: DECEMBER 17, 2003

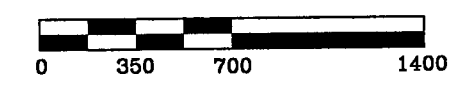

PREPARED BY THE OFFICE OF:  
 ROB KAMPS LAND SURVEYING  
 JEFF LIEUWEN-SURVEYOR  
 P.O. BOX 757  
 CRIVITZ, WI 54114

PREPARED BY THE ORDER OF:  
 LANDS OF WISCONSIN  
 3663 ALGOMA ROAD  
 GREEN BAY, WISCONSIN 54311

Revolver Lake

# REVOLVER LAKE

Sec 22-36-16  
Sec 23-36-16

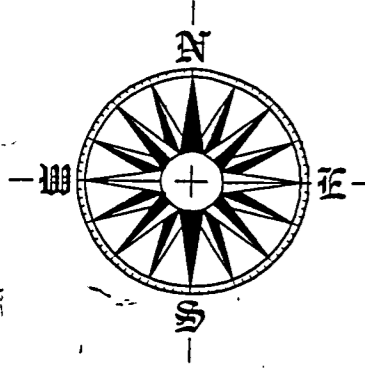

SCALE: 1" = 300'  
DATE: JULY 22, 2005

