

# CERTIFIED SURVEY MAP

PART OF THE SOUTHEAST QUARTER OF THE NORTHWEST QUARTER AND PART OF THE NORTHEAST QUARTER OF THE NORTHWEST QUARTER OF SECTION 23, T36N-R16E, TOWN OF BLACKWELL, FOREST COUNTY, WISCONSIN

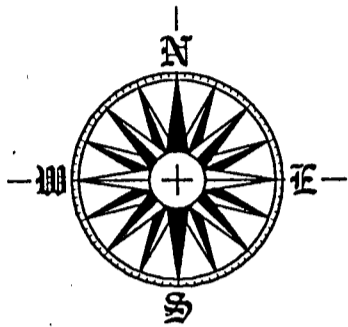

REF: NORTH-SOUTH QUARTER LINE ASSUMED TO BEAR N00°09'58"E

### LEGEND

- SET 1 1/4" x 30" IRON PIPE (WT. 2.10 LBS/FT)
- SET 2" x 18" IRON PIPE (WT. 3.72 LBS/FT)
- ⊙ FOUND U.S.F.S. MONUMENT (2 1/2" ALUM PIPE w/ ALUM CAP)

SCALE: 1" = 150'  
DATE: OCTOBER 18, 2004

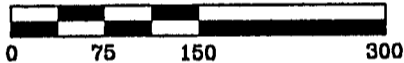

TOTAL CURVE DATA  
I = 33°37'00"  
R = 987.00'  
ARC = 567.359'  
TAN = 292.107'  
TANGENT BEARINGS  
N33°37'00"W NORTH

CURVE DATA  
I = 24°23'30"  
R = 987.00'  
ARC = 411.867'  
TAN = 208.999'  
LC = N21°25'15"W 408.66'  
TANGENT BEARINGS  
N33°37'00"W N09°13'30"W

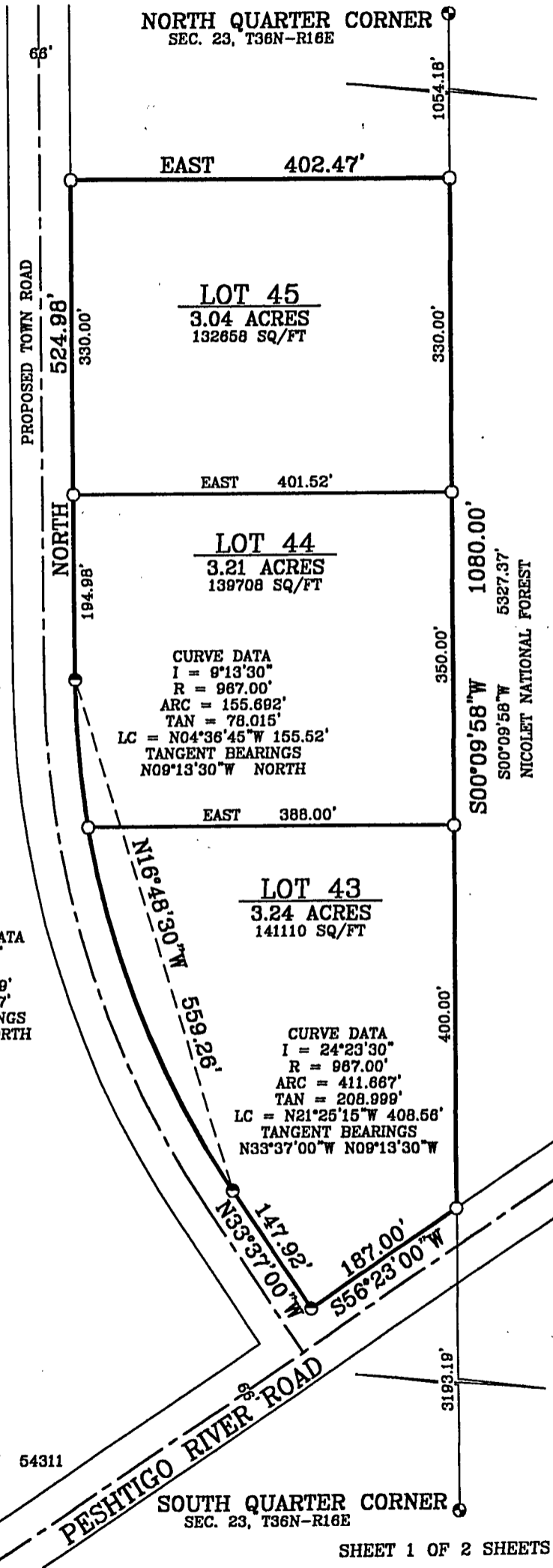

PREPARED BY THE OFFICE OF:  
ROB KAMPS LAND SURVEYING  
JEFF LIEUWEN SURVEYOR  
P.O. BOX 757  
CRIVITZ, WI 54114

PREPARED BY ORDER OF:  
LANDS OF WISCONSIN  
3863 ALGOMA ROAD  
GREEN BAY, WISCONSIN 54311

KAMPS OFFICE MAP NUMBER 04-3106

SHEET 1 OF 2 SHEETS