

# DEVELOPEMENT PLAN

THE NORTHWEST QUARTER OF SECTION 23, PART OF SECTION 22, AND PART OF SECTION 27, ALL IN T36N-R18E, TOWN OF FOREST COUNTY, WISCONSIN

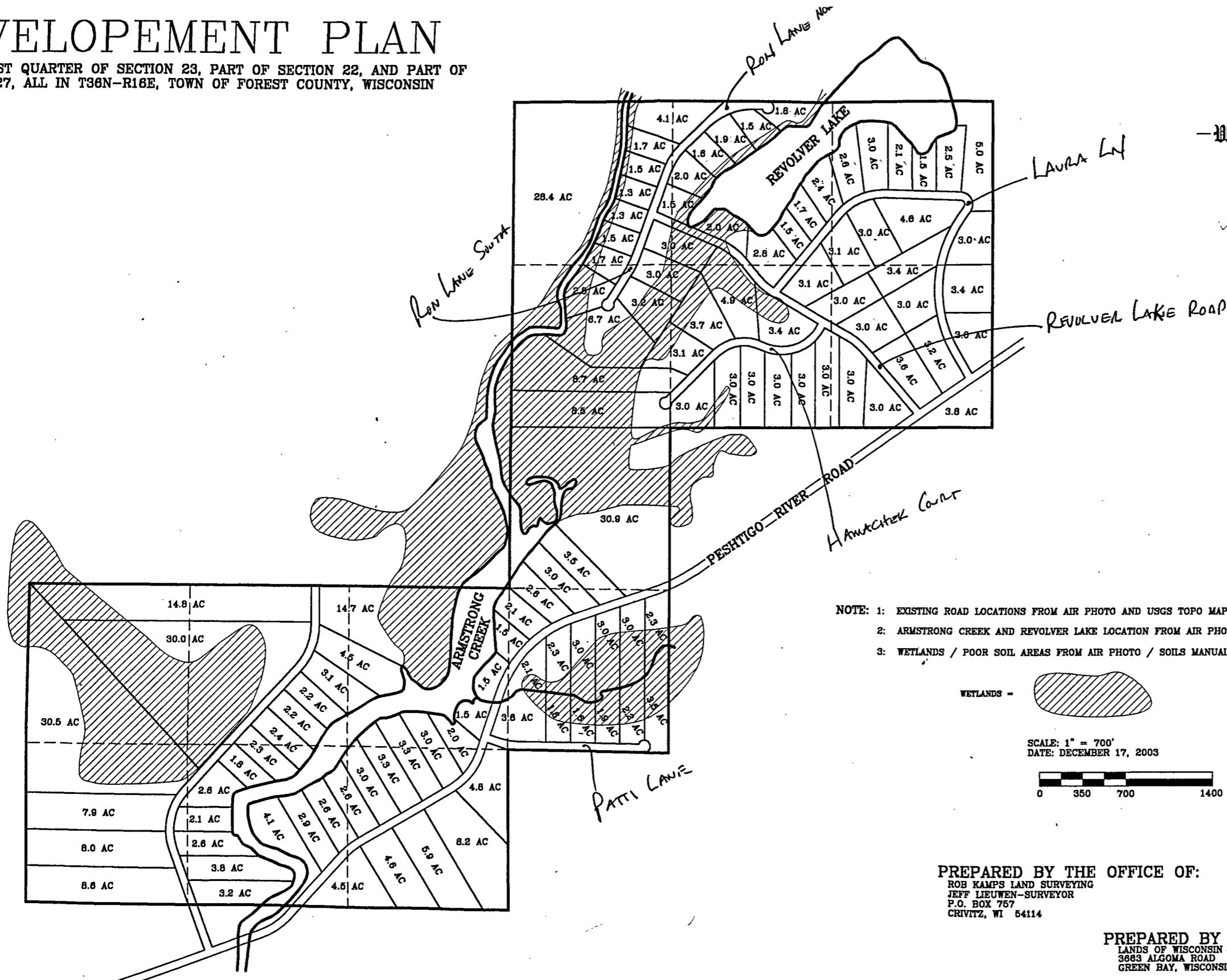

- NOTE: 1: EXISTING ROAD LOCATIONS FROM AIR PHOTO AND USGS TOPO MAP  
 2: ARMSTRONG CREEK AND REVOLVER LAKE LOCATION FROM AIR PHOTO AND USGS TOPO  
 3: WETLANDS / POOR SOIL AREAS FROM AIR PHOTO / SOILS MANUAL AND TOPO MAP

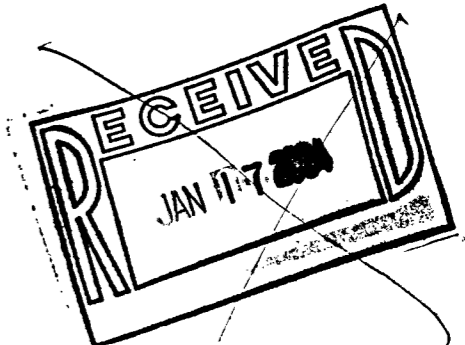
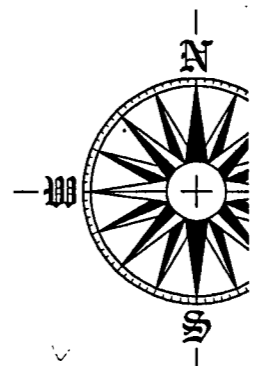
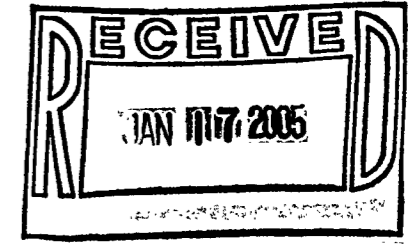

SCALE: 1" = 700'  
 DATE: DECEMBER 17, 2003

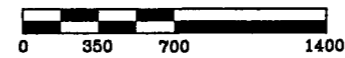

PREPARED BY THE OFFICE OF:  
 ROB KAMPS LAND SURVEYING  
 JEFF LIEUWEN-SURVEYOR  
 P.O. BOX 757  
 CRIVITZ, WI 54114

PREPARED BY THE ORDER  
 LANDS OF WISCONSIN  
 3663 ALGOMA ROAD  
 GREEN BAY, WISCONSIN 54311