

3

CERTIFIED SURVEY

PART OF THE NORTHEAST QUARTER OF THE NORTHWEST QUARTER OF SECTION 23,
T36N-R16E, TOWN OF BLACKWELL, FOREST COUNTY, WISCONSIN

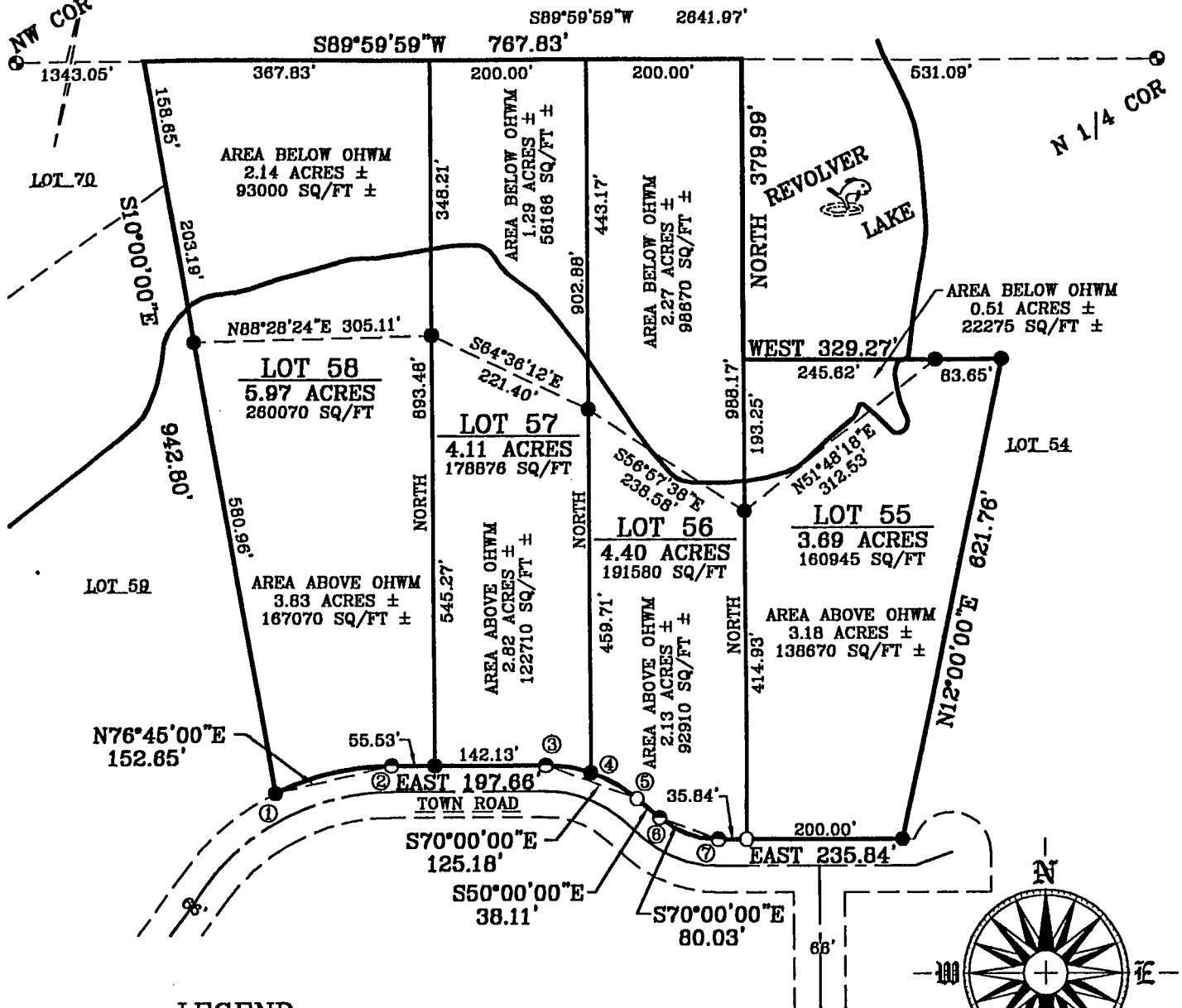

LEGEND

- SET 60d SPIKE IN ROCK OUTCROP
- SET 1 1/4" x 18" IRON PIPE (WT. 2.23 LBS\FT)
- ◉ SET 2" x 18" IRON PIPE (WT. 3.72 LBS\FT)
- ⊙ FOUND U.S.F.S. MONUMENT (2 1/2" PIPE w/ALUMINUM CAP)

SCALE: 1" = 200'
DATE: AUGUST 11, 2005

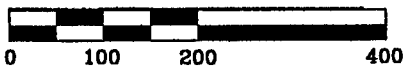

ALL BUILDING SETBACKS AND OTHER LAND USE REQUIREMENTS SHOULD BE VERIFIED BY THE FOREST COUNTY ZONING OFFICE PRIOR TO ANY CONSTRUCTION OR OTHER LAND USE ACTIVITY

PREPARED BY THE OFFICE OF:
ROB KAMPS LAND SURVEYING
JEFF LIEUWEN SURVEYOR
P.O. BOX 757
CRIVITZ, WI 54114

PREPARED BY ORDER OF:
LANDS OF WISCONSIN
3663 ALGOMA ROAD
GREEN BAY, WISCONSIN 54311

CURVE DATA

CURVE	DELTA	RADIUS	ARC	TAN	LONG CHORD	TANGENT BEARINGS
1 - 2	28°30'00"	333.00'	154.02'	78.41'	N76°45'00"E 152.65'	N63°30'00"E EAST
3 - 5	40°00'00"	183.00'	127.76'	68.81'	S70°00'00"E 125.18'	EAST S50°00'00"E
3 - 4	18°28'08"	183.00'	58.88'	29.20'	S80°46'56"E 58.63'	EAST S71°33'52"E
4 - 5	21°33'52"	183.00'	68.88'	34.85'	S80°46'56"E 68.47'	S71°33'52"E S50°00'00"E
6 - 7	40°00'00"	117.00'	81.88'	42.58'	S70°00'00"E 80.03'	S50°00'00"E EAST

KAMPS OFFICE MAP NUMBER

05-3278

SHEET 1 OF 2 SHEETS