

6

# CERTIFIED SURVEY

NORTHWEST CORNER  
SEC. 23, T36N-R16E

PART OF THE NORTHWEST QUARTER OF THE  
NORTHWEST QUARTER OF SECTION 23 AND PART OF  
THE NORTHEAST QUARTER OF THE NORTHEAST  
QUARTER OF SECTION 22, ALL IN T36N-R16E, TOWN  
OF BLACKWELL, FOREST COUNTY, WISCONSIN

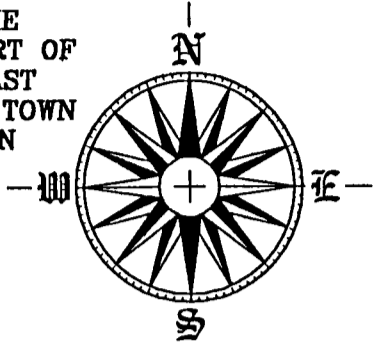

REF: WEST LINE, NORTHWEST QUARTER,  
SECTION 23, ASSUMED TO BEAR  
N00°24'07"E

TANGENT BEARINGS  
S45°00'00"W S09°00'00"W  
S45°00'00"W S36°00'00"W  
S36°00'00"W S09°00'00"W  
S09°00'00"W S34°00'00"W

LONG CHORD  
S27°00'00"W 288.62'  
S36°00'00"W 146.11'  
S18°00'00"W 146.11'  
S21°30'00"W 57.57'

TAN  
151.74'  
73.97'  
73.97'  
24.49'

ARC  
293.42'  
146.71'  
146.71'  
58.03'

RADIUS  
467.00'  
467.00'  
467.00'  
133.00'

DELTA  
38°00'00"  
18°00'00"  
18°00'00"  
25°00'00"

CURVE DATA

CURVE  
1-3  
1-2  
2-3  
4-5

DELTA  
38°00'00"  
18°00'00"  
18°00'00"  
25°00'00"

ARC  
293.42'  
146.71'  
146.71'  
58.03'

RADIUS  
467.00'  
467.00'  
467.00'  
133.00'

TAN  
151.74'  
73.97'  
73.97'  
24.49'

LONG CHORD  
S27°00'00"W 288.62'  
S36°00'00"W 146.11'  
S18°00'00"W 146.11'  
S21°30'00"W 57.57'

S21°30'00"W 57.57'  
S34°00'00"W 8.89'

S09°00'00"W 340.60'  
S00°24'07"W 2874.84'  
S08°44'04"W 312.75'  
S56°00'00"E 209.39'

S89°35'53"E 89.15'

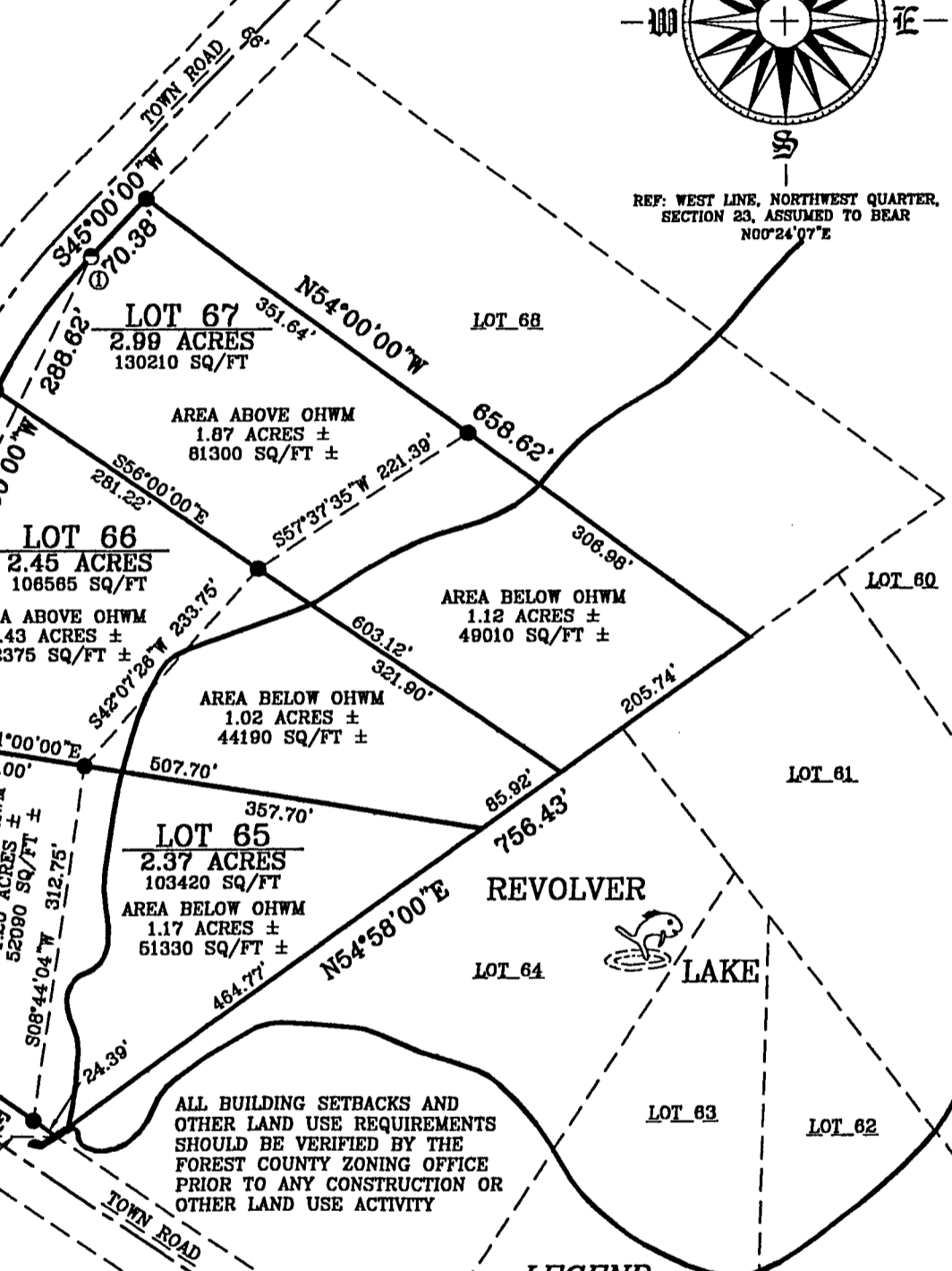

PREPARED BY THE OFFICE OF:  
ROB KAMPS LAND SURVEYING  
JEFF LIEUWEN SURVEYOR  
P.O. BOX 757  
CRIVITZ, WI 54114

PREPARED BY ORDER OF:  
LANDS OF WISCONSIN  
3663 ALGOMA ROAD  
GREEN BAY, WISCONSIN 54311

## LEGEND

- SET 1 1/4" x 18" IRON PIPE (WT. 2.23 LBS/FT)
- SET 2" x 18" IRON PIPE (WT. 3.72 LBS/FT)
- ⊙ FOUND U.S.F.S. MONUMENT (2 1/2" PIPE w/ALUMINUM CAP)

SCALE: 1" = 150'  
DATE: AUGUST 12, 2005

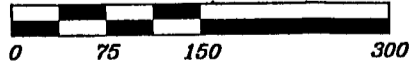

WEST QUARTER CORNER  
SEC. 23, T36N-R16E

KAMPS OFFICE MAP NUMBER

05-3281

SHEET 1 OF 2 SHEETS