

PART OF THE NORTHWEST QUARTER OF THE NORTHWEST QUARTER OF SECTION 23,
T36N-R16E, TOWN OF BLACKWELL, FOREST COUNTY, WISCONSIN

NORTHWEST CORNER
SEC. 23, T36N-R16E

CURVE DATA
I = 44°59'59"
R = 100.00'
ARC = 78.54'
TAN = 41.42'
TANGENT BEARINGS
N45°00'00"E
S89°59'59"E

N35°40'05"E 81.24'
N89°59'59"E 2641.97'

N89°59'59"E 645.23'

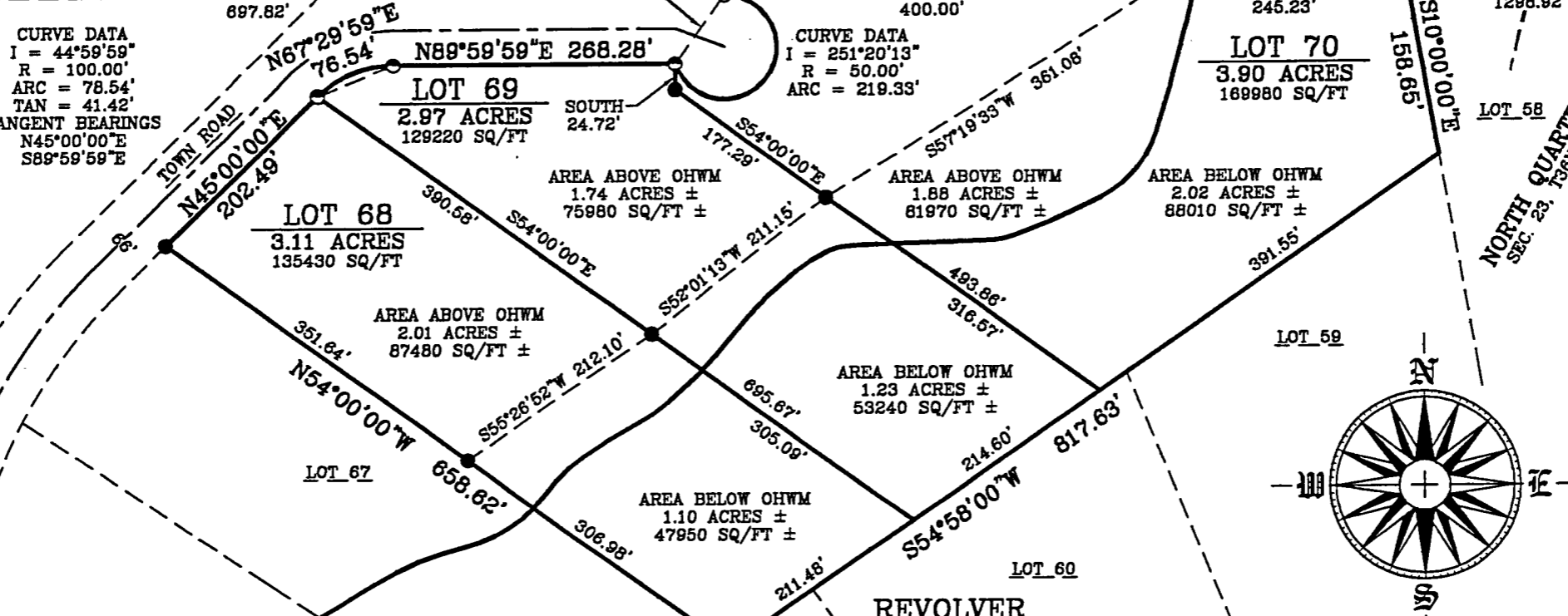

CURVE DATA
I = 251°20'13"
R = 50.00'
ARC = 219.33'

LOT 69
2.97 ACRES
129220 SQ/FT

LOT 70
3.90 ACRES
169980 SQ/FT

LOT 68
3.11 ACRES
135430 SQ/FT

AREA ABOVE OHWM
2.01 ACRES ±
87480 SQ/FT ±

AREA ABOVE OHWM
1.74 ACRES ±
75980 SQ/FT ±

AREA ABOVE OHWM
1.88 ACRES ±
81970 SQ/FT ±

AREA BELOW OHWM
2.02 ACRES ±
88010 SQ/FT ±

AREA BELOW OHWM
1.23 ACRES ±
53240 SQ/FT ±

AREA BELOW OHWM
1.10 ACRES ±
47950 SQ/FT ±

LOT 59

REVOLVER
LAKE

NORTH QUARTER CORNER
SEC. 23, T36N-R16E

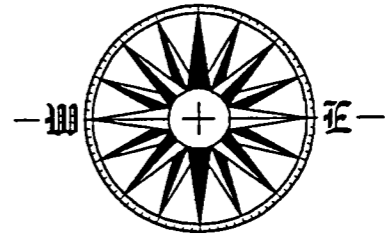

REF: NORTH LINE, NORTHWEST QUARTER
ASSUMED TO BEAR N89°59'59"E

LEGEND

- SET 1 1/4" x 18" IRON PIPE (WT. 2.23 LBS\FT)
- SET 2" x 18" IRON PIPE (WT. 3.72 LBS\FT)
- FOUND U.S.F.S. MONUMENT (2 1/2" PIPE w/ALUMINUM CAP)

SCALE: 1" = 150'
DATE: AUGUST 12, 2005

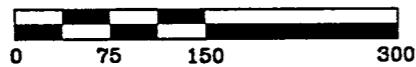

ALL BUILDING SETBACKS AND OTHER LAND USE REQUIREMENTS SHOULD BE VERIFIED BY THE FOREST COUNTY ZONING OFFICE PRIOR TO ANY CONSTRUCTION OR OTHER LAND USE ACTIVITY

PREPARED BY THE OFFICE OF:
ROB KAMPS LAND SURVEYING
JEFF LIEUWEN SURVEYOR
P.O. BOX 757
CRIVITZ, WI 54114

PREPARED BY ORDER OF:
LANDS OF WISCONSIN
3663 ALGOMA ROAD
GREEN BAY, WISCONSIN 54311

CERTIFIED SURVEY

KAMPS OFFICE MAP NUMBER 05-3282

SHEET 1 OF 2 SHEETS

①