

DEVELOPMENT PLAN

QUARTER OF SECTION 23, PART OF SECTION 22, AND PART OF ALL IN T36N-R16E, TOWN OF FOREST COUNTY, WISCONSIN

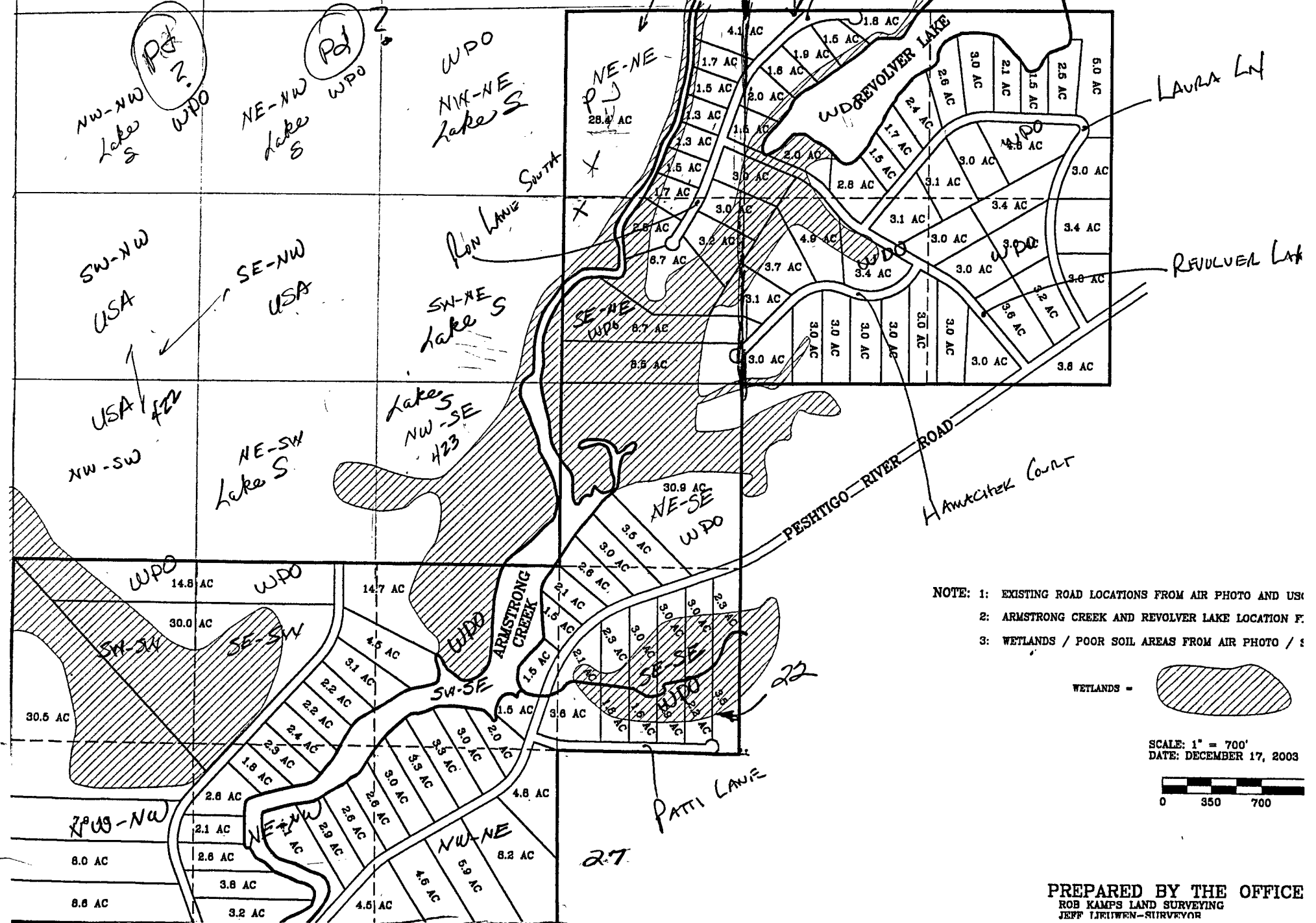

- NOTE: 1: EXISTING ROAD LOCATIONS FROM AIR PHOTO AND US
 2: ARMSTRONG CREEK AND REVOLVER LAKE LOCATION F.
 3: WETLANDS / POOR SOIL AREAS FROM AIR PHOTO / S

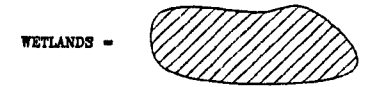

SCALE: 1" = 700'
 DATE: DECEMBER 17, 2003

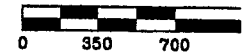

PREPARED BY THE OFFICE
 ROB KAMPS LAND SURVEYING
 JEFF IJRIWEN-SURVEYOR