

DEVELOPMENT PLAN OF REVOLVER LAKE

NORTHWEST CORNER
SEC. 23, T36N-R16E

NORTH QUARTER CORNER
SEC. 23, T36N-R16E

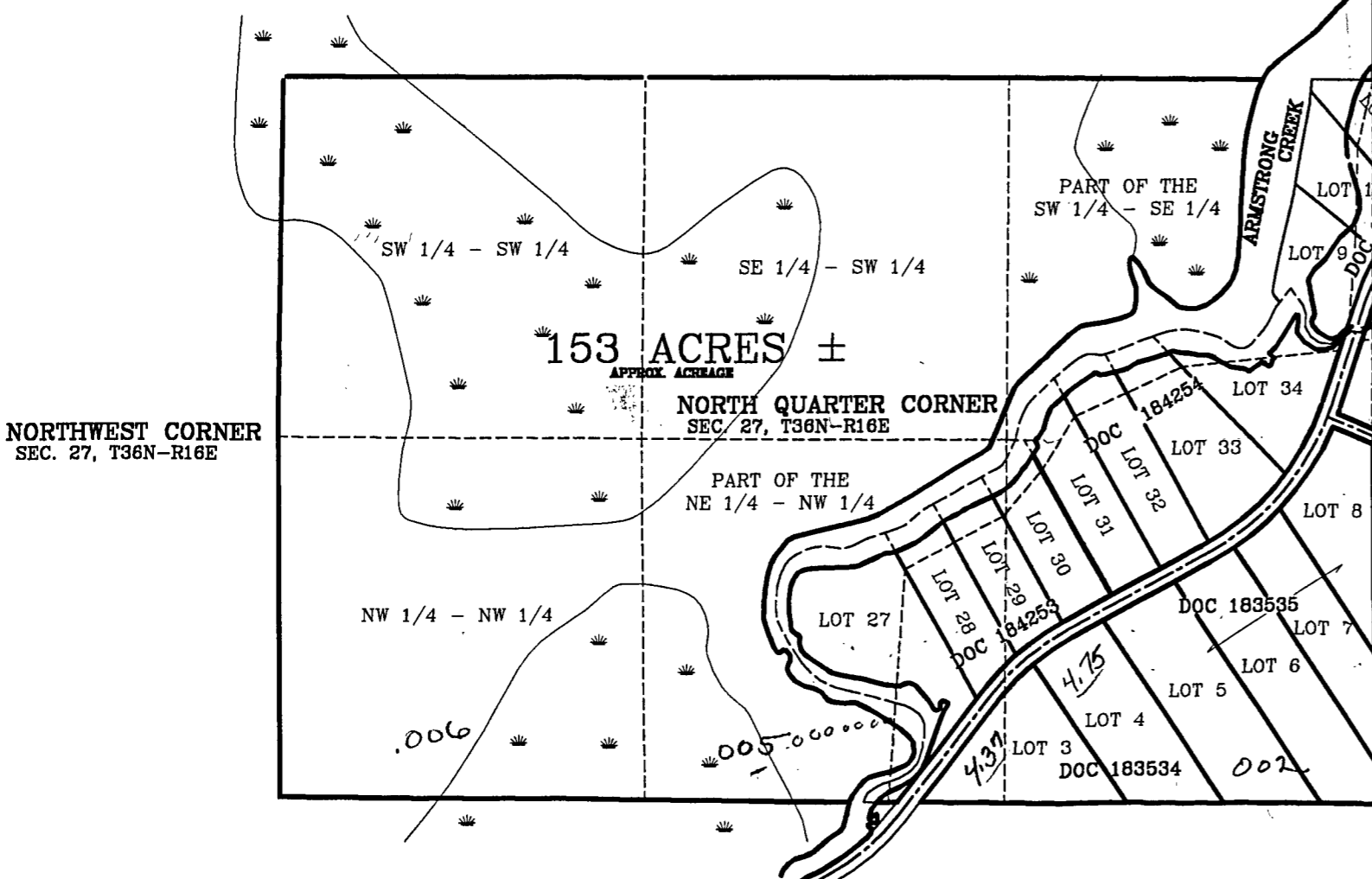
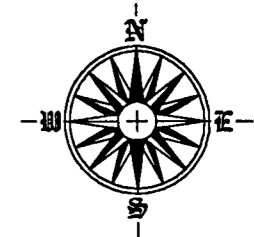

NORTHWEST CORNER
SEC. 27, T36N-R16E

NORTH QUARTER CORNER
SEC. 27, T36N-R16E

SOUTHEAST CORNER
SEC. 22, T36N-R16E

EAST QUARTER CORNER
SEC. 22, T36N-R16E

CENTER-of-SECTION
SEC. 23, T36N-R16E

SCALE: 1" = 600'
DATE: JUNE 1, 2004

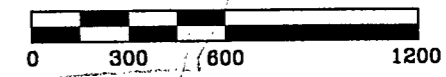

PREPARED BY THE OFFICE OF:
ROB KAMPS LAND SURVEYING
JEFF LIEUWEN-SURVEYOR
P.O. BOX 757
CRIVITZ, WI 54114

Blackwell

PREPARED BY THE ORDER OF:
LANDS OF WISCONSIN
3683 ALGOMA ROAD
GREEN BAY, WISCONSIN 54311

RNER
6E

27

.006

.005

.002

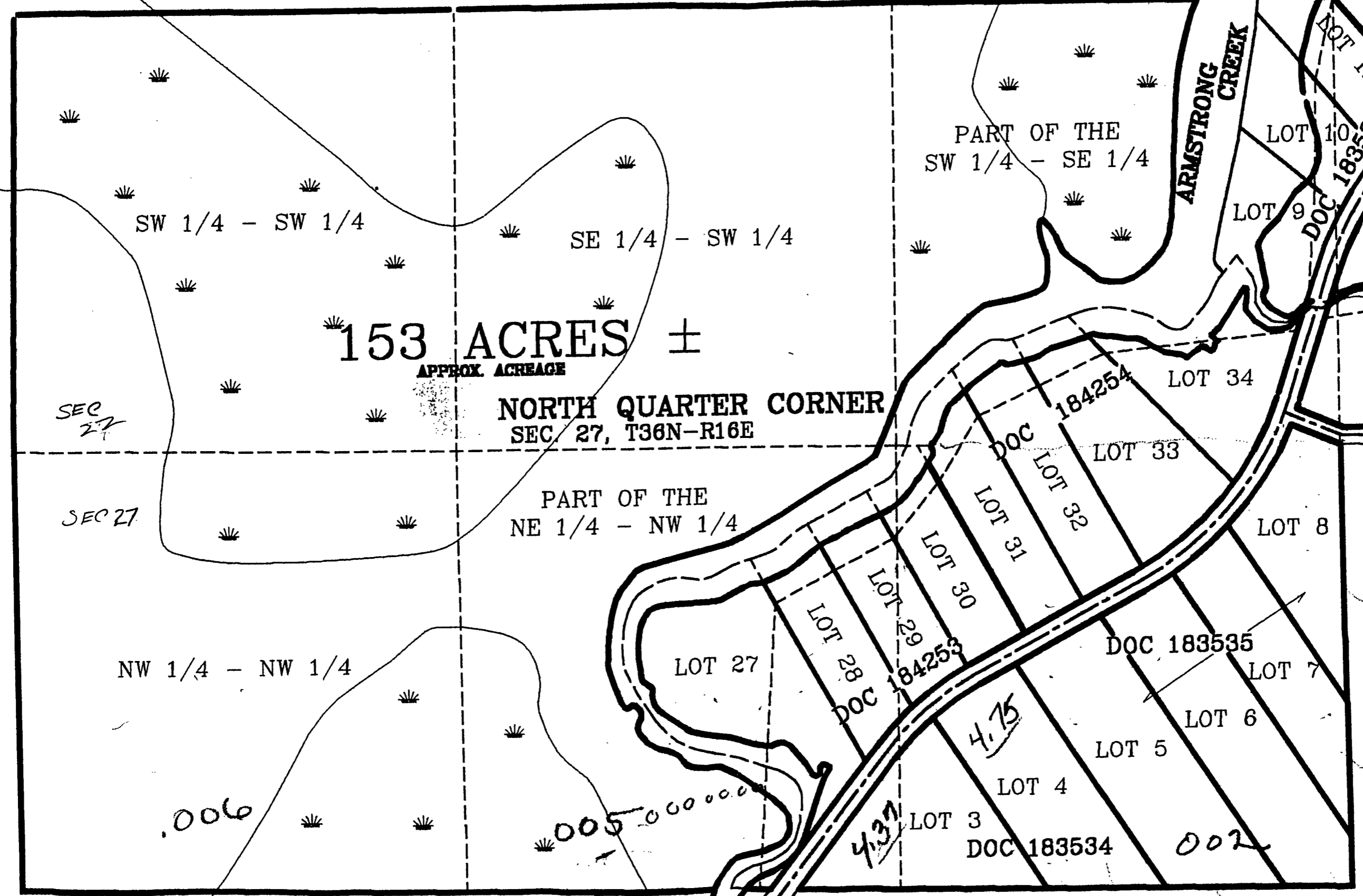

SW 1/4 - SW 1/4

SE 1/4 - SW 1/4

PART OF THE
SW 1/4 - SE 1/4

153 ACRES ±
APPROX. ACREAGE

NORTH QUARTER CORNER
SEC. 27, T36N-R16E

PART OF THE
NE 1/4 - NW 1/4

ARMSTRONG
CREEK

LOT 10

LOT 9

LOT 34

LOT 33

LOT 8

LOT 7

LOT 6

LOT 5

LOT 4

LOT 3

SEC 27

SEC 27

NW 1/4 - NW 1/4

DOC 184254

DOC LOT 32

DOC 184253

DOC 183535

DOC 183534

DOC 183535

4.75

4.37

RNER
IE

