

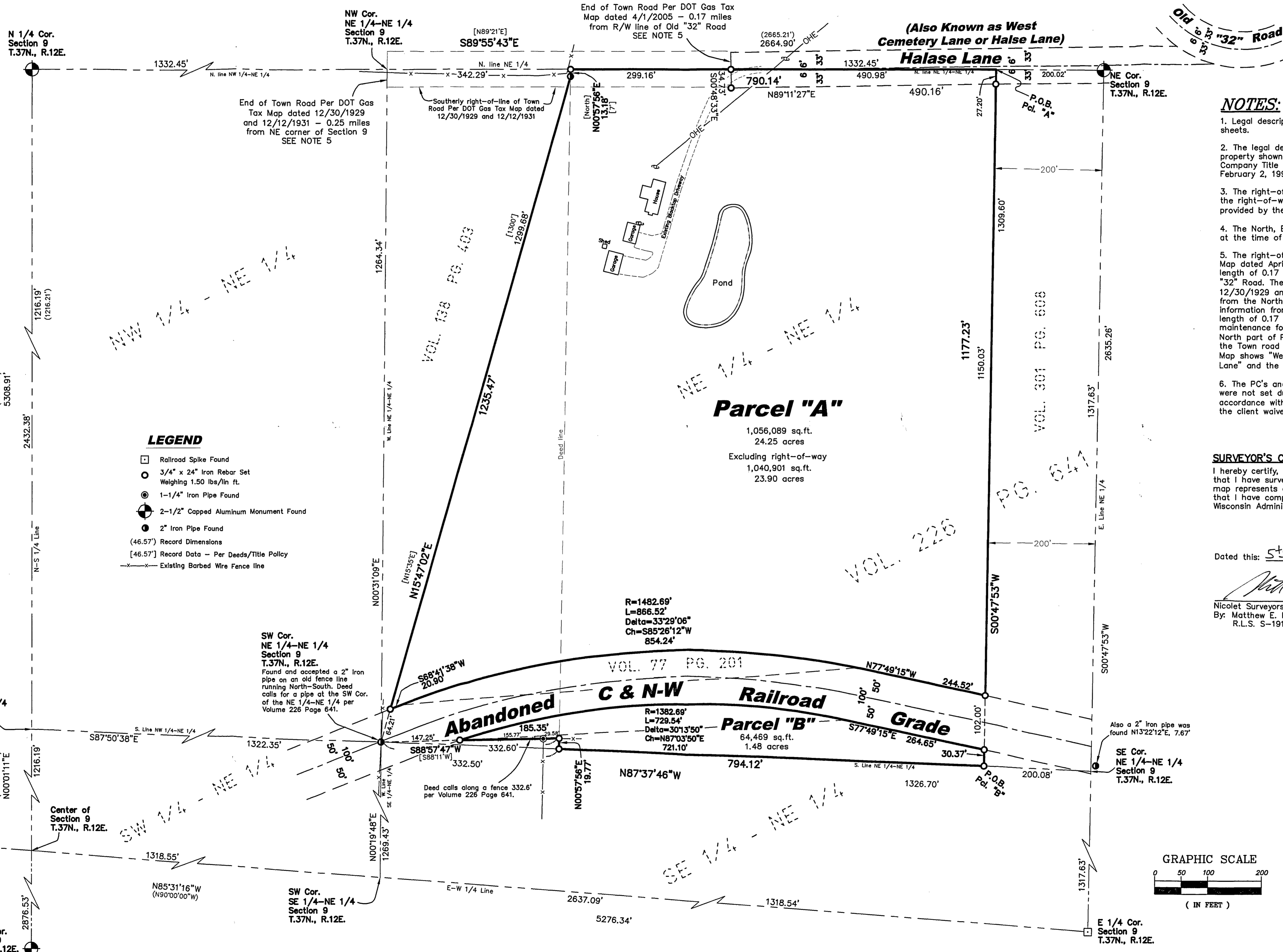

All bearings are referenced to the North line of the NE 1/4 of Section 9 recorded as bearing S89°55'43"E

Plat of Survey

Part of the NE 1/4 of the NE 1/4 of Section 9, T.37N., R.12E., Town of Hiles, Forest County, Wisconsin



LEGEND

- Railroad Spike Found
- 3/4" x 24" Iron Rebar Set Weighing 1.50 lbs./in. ft.
- 1-1/4" Iron Pipe Found
- ⊙ 2-1/2" Capped Aluminum Monument Found
- 2" Iron Pipe Found
- (46.57') Record Dimensions
- [46.57'] Record Data - Per Deeds/Title Policy
- - - Existing Barbed Wire Fence Line

NOTES:

1. Legal descriptions were provided to the client on separate sheets.
2. The legal description used to establish the boundary of the property shown hereon was taken from Forest Abstract Company Title Policy Number 50 0035 107 00001014 dated February 2, 1998.
3. The right-of-way of the C & NW Railroad was taken from the right-of-way map dated June 30, 1917 which was provided by the Wisconsin Department of Transportation (DOT).
4. The North, East, and West lines of Parcel "A" were marked at the time of survey.
5. The right-of-way of Halase Lane was taken from a Gas Tax Map dated April 1, 2005 provided by the DOT which stated a length of 0.17 Miles from the Westerly right-of-way line of Old "32" Road. The DOT Also had a Gas Tax Map from 12/30/1929 and 12/12/1931 which has a length of 0.25 miles from the Northeast Corner of Section 9. We used the information from the April, 1 2005 Gas Tax Map which shows a length of 0.17 miles that they are currently claiming maintenance for, but the Town Road could extend across the North part of Parcel "A" as shown hereon. Also the name of the Town road has three different names listed - the Gas Tax Map shows "West Cemetery Lane", the plat book shows "Halase Lane" and the road sign shows "Halase Road".
6. The PC's and PT's on the C & NW Railroad right-of-way were not set due to the wet swamp conditions, and, in accordance with Wisconsin Administrative Code A-E 7.01(2)(a), the client waived the setting of these monuments in writing.

SURVEYOR'S CERTIFICATE

I hereby certify, to the best of my knowledge and belief, that I have surveyed the property shown hereon; that this map represents an accurate survey of said property and that I have complied with the applicable requirements of Wisconsin Administrative Code Section A-E 7.

Dated this: 5th day of July, 2006

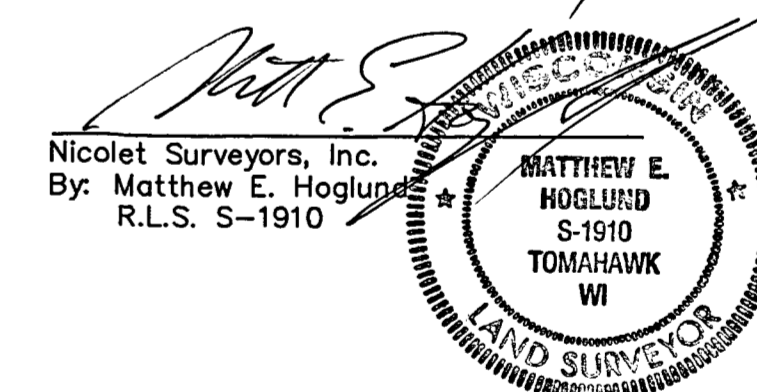

FOREST CO SURVEYOR
FILE # 3712.04-20060705
DATE _____ BY _____

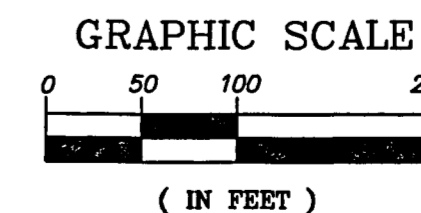

© 2006 NICOLET SURVEYORS, INC.

Plat of Survey
Part of the NE 1/4 of the NE 1/4 of Section 9, T.37N., R.12E., Town of Hiles, Forest County, Wisconsin

NICOLET SURVEYORS, INC.
1222 LINCOLN STREET, RHINELANDER, WI 54501
715-362-2808 715-362-4114 (FAX)
DRAWN BY JWD DATE July 5, 2006 CLIENT: Walter N. Jarcinski
CHECKED BY MEH SCALE As Shown c/o Annette McIntyre
P.B. FB. 37 PROJ # 725

7-7-06
* 9-37-12