

PLAT OF SURVEY

PART OF THE NE 1/4 - NW 1/4 OF SECTION 9, T37N, R12E,
TOWN OF HILES, FOREST COUNTY, WISCONSIN

FOREST CO SURVEYOR
 FILE # 371209-20020523
 DATE _____ BY _____

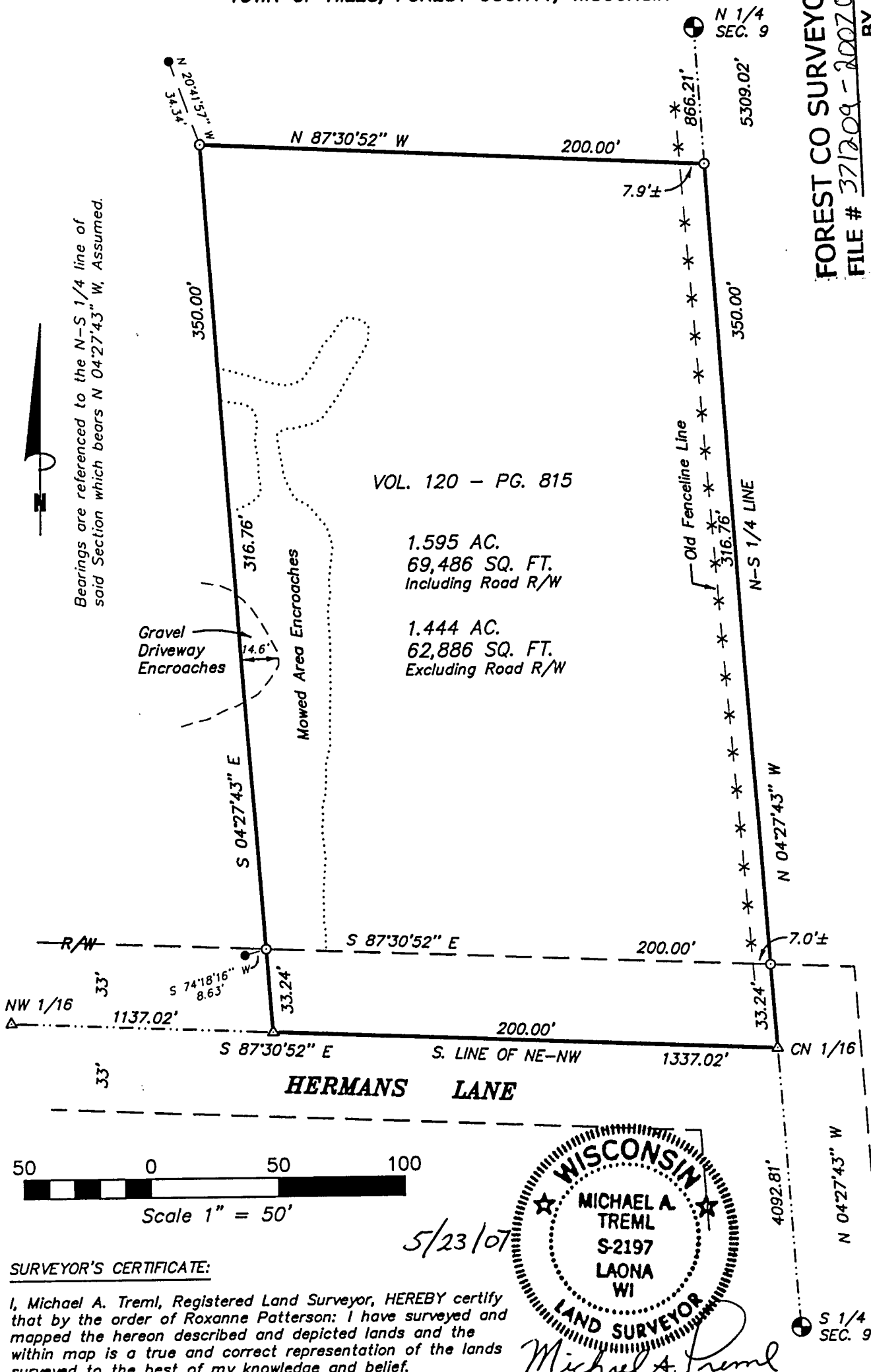

4-11-07
 9-37-12

SURVEYOR'S CERTIFICATE:

I, Michael A. Tremel, Registered Land Surveyor, HEREBY certify that by the order of Roxanne Patterson; I have surveyed and mapped the hereon described and depicted lands and the within map is a true and correct representation of the lands surveyed to the best of my knowledge and belief.

DWG. NO.: <u>714-07</u>	LEGEND: ● EXISTING 2" ALUMINUM PIPE MONUMENT ● EXISTING 1 1/4" IRON PIPE ○ SET 1" O.D. X 20" IRON PIPE △ COMPUTED POSITION
-------------------------	---