

10-37-12

MAP OF SURVEY FOR ST. MICHAELS CHURCH

PART OF THE SE 1/4-NW 1/4, SEC. 10, T37N, R12E, TOWN OF HILES, FOREST COUNTY, WISCONSIN.

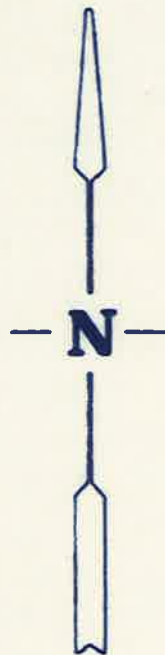
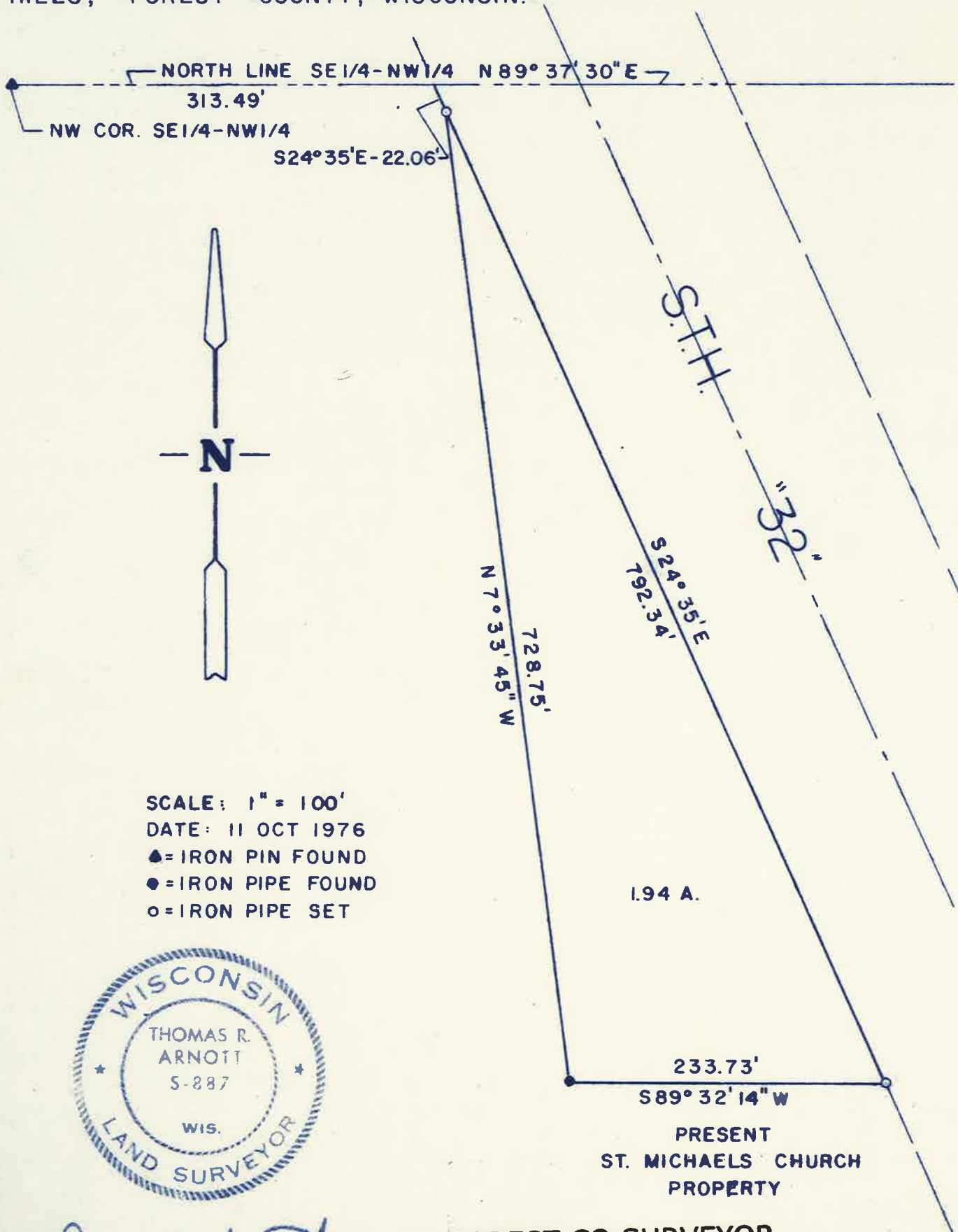

SCALE: 1" = 100'
 DATE: 11 OCT 1976
 ▲ = IRON PIN FOUND
 ● = IRON PIPE FOUND
 ○ = IRON PIPE SET



Thomas R. Arnott

FOREST CO SURVEYOR
 FILE # 371210-19761011
 DATE 11/27/24 BY KL