

NOT
Bear
of G
bear

Part of

Gov' t. Lot 3

Section 10, T 37 N, R 12 E

Township of Hiles, Forest County, Wisconsin \

FOREST CO SURVEYOR
FILE # 371210-1994/209
DATE _____ BY _____

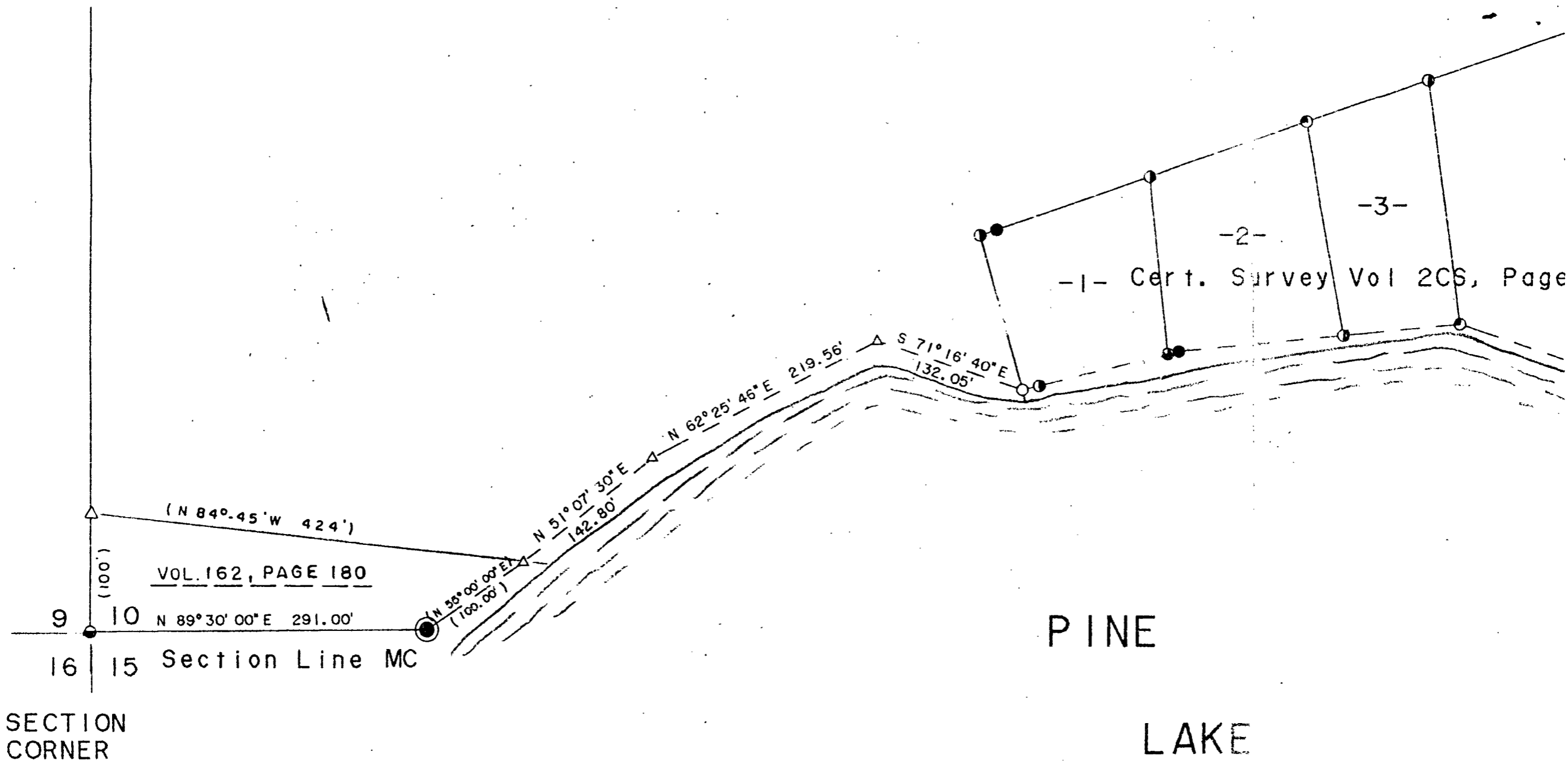

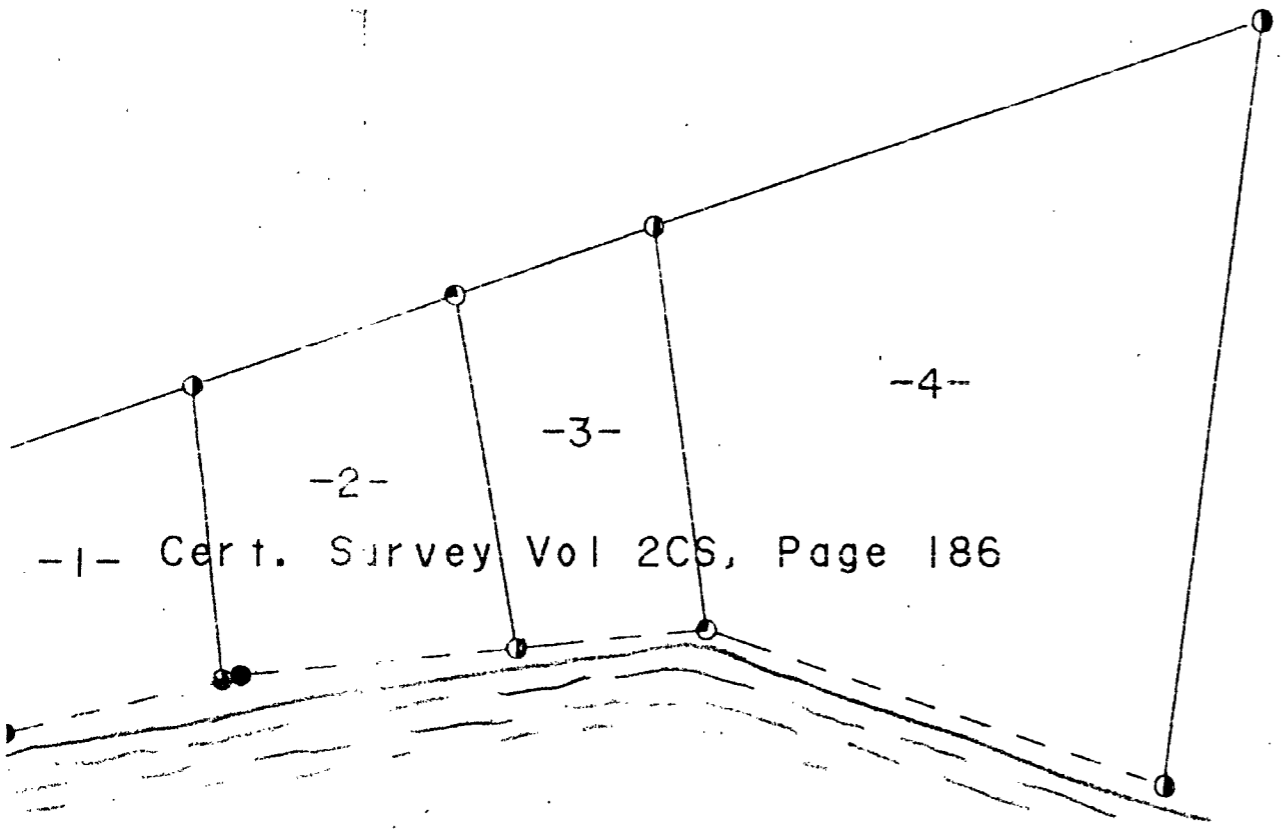

PINE
LAKE

SURVEY WAIVER

Pursuant to Chapter A-E 7 of the Wisconsin Administrative Code, Eagle Landmark Surveying, Inc. is required to meet certain Minimum Standards for Property Surveys as specified in Sections 7.01 through 7.07 of this code. Our client has agreed to exclude certain land surveying work from these requirements as allowed in Chapter A-E 7.01(2).

The requirements of Chapter A-E 7 of the Wisconsin Administrative Code's Minimum Standards for Property Surveys which have been waived are listed below:

- Field measurements and angles as described in (A-E 7.06)
- Legal description prepared for this property (A-E 7.04)
- Monuments marking all property corners (A-E 7.03 & 7.07)

Dated this 9th day of December, 1994.

Michael E. Weber
 Michael E. Weber, R.L.S. 2070
 Eagle Landmark Surveying, Inc.
 Eagle River, WI 54521

- △ COMPUTED POSITION
- IRON PIPE AS SHOWN ON CERT. SURVEY VOL 2CS, PAGE 186
- 3/4" IRON PIPE FOUND IN PLACE WITH "T"
- 1-1/2" IRON PIPE FOUND IN PLACE
- 2" IRON PIPE BRASS CAPPED MONUMENT FOUND IN PLACE
- 1" IRON PIPE FOUND IN PLACE
- 1" IRON PIPE SET
- 1-1/4" IRON PIPE FOUND IN PLACE



SURVEY FOR
WILLIAM S. FERRIS
 223 HALSTEAD ST.
 LOWELL, IN 46356

SCALE 1" = 100' DATE 12-09-94 DWN. BY JLW

DWG. NO. Eagle Landmark Surveying, Inc.
 E 0017