

# PLAT OF SURVEY

PART OF THE NW 1/4 - SW 1/4 OF SECTION 10,  
T37N, R12E, TOWN OF HILES, FOREST COUNTY, WISCONSIN

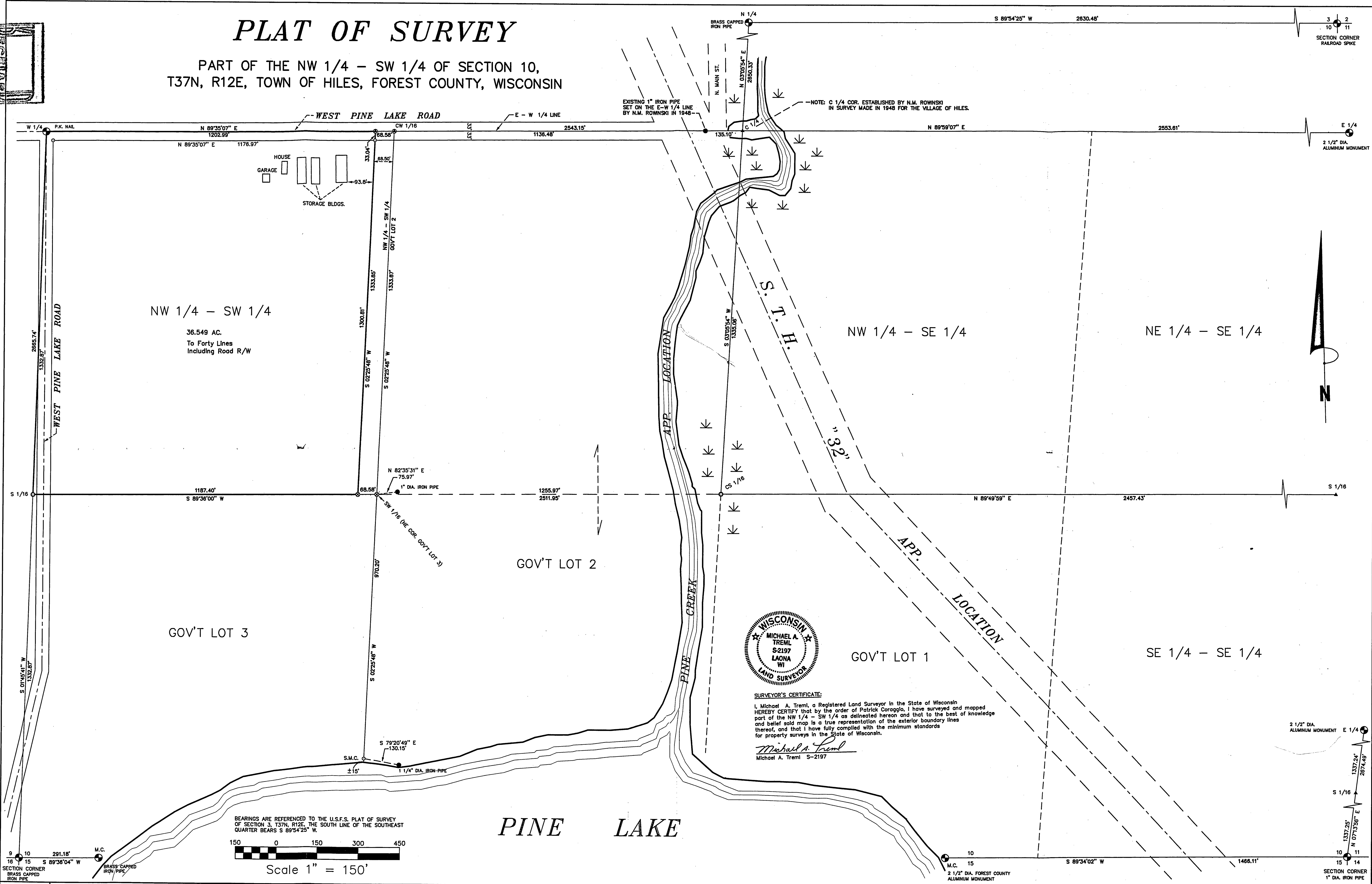

NW 1/4 - SW 1/4  
36.549 AC.  
To Forty Lines  
Including Road R/W

GOV'T LOT 2

GOV'T LOT 3

NW 1/4 - SE 1/4

NE 1/4 - SE 1/4

GOV'T LOT 1

SE 1/4 - SE 1/4

PINE LAKE



**SURVEYOR'S CERTIFICATE:**  
I, Michael A. Tremi, a Registered Land Surveyor in the State of Wisconsin, HEREBY CERTIFY that by the order of Patrick Coraggio, I have surveyed and mapped part of the NW 1/4 - SW 1/4 as delineated hereon and that to the best of my knowledge and belief said map is a true representation of the exterior boundary lines thereof, and that I have fully complied with the minimum standards for property surveys in the State of Wisconsin.  
*Michael A. Tremi*  
Michael A. Tremi S-2197

BEARINGS ARE REFERENCED TO THE U.S.S. PLAT OF SURVEY OF SECTION 3, T37N, R12E, THE SOUTH LINE OF THE SOUTHEAST QUARTER BEARS S 89°54'25" W.  
Scale 1" = 150'

FOREST CO SURVEYOR  
FILE # 31210-200100  
DATE BY

DRAWN BY: MICHAEL A. TREMI S-2197 DATE: OCTOBER 1, 2001 DWG. NO.: 204-01	SURVEY PREPARED FOR: PATRICK CORAGGIO	SURVEYED BY: TREMI LAND SURVEYING, INC. 5134 AIRPORT LANE LAONA, WI 54641 PHONE 715-674-2823	LEGEND: ● EXISTING RECORDED MONUMENT (AS NOTED) ○ EXISTING IRON PIPE (SIZE AS NOTED) ● 1" X 60" IRON PIPE SET ○ 3/4" X 24" REBAR SET ● P.K. NAIL SET ○ 3/4" X 48" IRON PIPE SET ▲ COMPUTED POSITION	SHIT. NO. ONE OF ONE
--	--	--	--	-------------------------